

Welcome to the Madison pdf catalog!

For any questions or information regarding the purchase of our products, please contact your regional rep from the list below. Thanks!

Paul Roach

Western Regional Sales Manager
proach@meproducts.net

Bill Starr

Central Regional Sales Manager
bstarr@meproducts.net

Brian Goodwill

Eastern Regional Sales Manager
bgoodwill@meproducts.net

Scott Davis

Ohio Regional Sales Manager
sdavis@meproducts.net

For more Madison:





MADISON ELECTRIC
Products

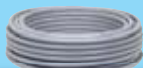
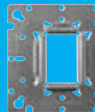

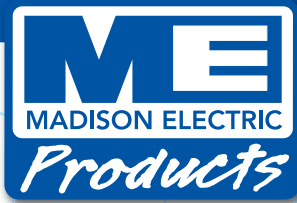

Madison has it!



We proudly offer over 2,000 products, many of which have been created and tested by electricians in the field. Madison offers these products to the electrical industry through a vast network of electrical distributors. Whether you're in need of a fitting, or a tool to make your job easier, Madison has it!

TABLE OF CONTENTS

Letter from the President	ii
About Us	iv
Awards	vi
Sparks Program	viii
New Products	x
Tools	2
Rigid & IMC Conduit Fittings	12
EMT Conduit Fittings	28
Liquid-Tight Fittings	40
Flex/MC/AC Fittings	48
NM Fittings & Supports	62
Portable Cord Fittings	70
Grounding, Bonding & Splicing	76
PVC Fittings	84
Conduit Bodies	104
Nipples, Elbows & Couplings	120
Hangers & Supports	136
Service Entrance Hardware	156
Box & Fixture Accessories	168
CADDY® Fasteners	176
Flexible & Liquid-Tight Conduit	204

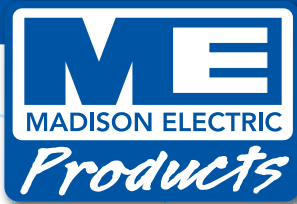

Brad Wiandt

*President
Madison Electric Products*

Dear Valued Business Partner,

Madison continues to implement exciting changes across its business. Innovation has been the driving force behind these changes. Whether it is a new business tool, a new business process, or a new product, Madison is dedicated to providing the best solutions to our valued customers. Our award winning SPARKS Innovation Center™ has delivered many new, innovative and labor saving product solutions. These products were born in the minds of end users throughout the electrical industry, and therefore, deliver immediate value to the Electrical Wholesale channel.

I am proud to introduce this latest edition of our product catalog, which highlights these new products along with our entire product portfolio. I hope that you find this catalog to be a useful resource. Should you have any suggestions on how we can possibly make this tool, or any aspect of our business, better.....we would love to hear from you!

On behalf of all our employees, I want to thank you for your continued support of Madison Electric Products, Inc.

Best Regards,

A handwritten signature in black ink, appearing to read "Bill White". The signature is fluid and cursive, with a long horizontal stroke extending to the right.

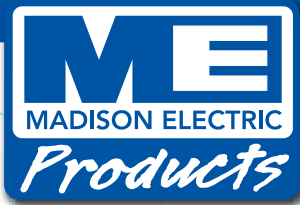

About Madison Electric Products

Madison Electric Products provides over 2,000 field-tested and field-created products developed by electricians for electricians.

Headquartered in northeast Ohio, Madison Electric Products boasts a customer service oriented coast-to-coast network of sales reps and distribution centers.

Madison Electric Products is built upon a legacy of product innovation, an ongoing commitment to superior customer service and product quality, and a dynamic and progressive management team that establishes open, one-on-one relationships with company partners, including customers, distributors, manufacturers, and inventors.

HISTORY & LEADERSHIP

Madison Electric Products was founded in Cleveland in 1929 by Earl Atkinson, an electrician and inventor of the Madison Strap, one of the electrical industry's most relied-upon and favorite products. At the helm of Madison Electric Products today is President Brad Wiandt and his team of experienced electrical industry veterans.

OUR BRAND

Madison Electric is revolutionizing the electrical distribution market with new attitudes, new processes, new procedures and new products – growing smartly into a spirited, innovative, inspired organization built on the innovative legacy of its founders and the on-going commitment to deliver the highest quality products to customers in construction related trades, OEM and building maintenance. Over the years, Madison Electric has led the industry with field-tested and field created products developed by electricians for electricians.

Today, Madison Electric enjoys a well-deserved reputation as the innovative source and industry thought leader for product development. Our past is the foundation for our future, where a second to none customer service approach is reflected in everything we do. From the way we deal with our distributors and contractors, to the direct, one-on-one relationships we maintain with our manufacturing partners, we work hard to guarantee success, improved quality and superior performance.



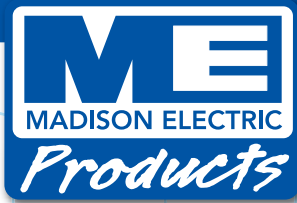

tED best of the best
the ELECTRICAL DISTRIBUTOR
magazine

Madison wins 4 tED awards, including the overall Best of the Best Supplier.

Madison Electric Products received four 2011 TED Magazine Best of the Best Awards, which honor electrical industry marketing excellence and creativity in 12 marketing/communication categories.

“We’re very proud of the forward-thinking brand we have established, and we’re honored that leaders in the industry recognize Madison’s commitment to innovation, not only in our product development, but in our subsequent marketing initiatives as well,” said Rob Fisher, director of marketing.

Madison was recognized for:

- Increasing brand awareness through the Sparks Innovation Center
- Exceeding expectations with the Clip-It product launch
- Delivering results through social media
- Best of the Best Overall Marketing Practices



Accolades for Madison's first-of-its-kind approach to product development continue to pour in.

Madison's crowdsourced approach to product development -- the Sparks Innovation Center -- recently received a 2011 "Spike Award" from Kalypso LP in the Manufacturing/Other category. The Spike Awards celebrate forward-thinking innovation that leverages social strategies, processes and technologies to improve product development.



Madison receives a 2011 Manny Award from Inside Business magazine.

We were recognized for the Sparks Innovation Center, the industry's first crowdsourced approach to product development. The Manny Awards recognize the manufacturing industry's greatest accomplishments by honoring local companies for their innovation and best practices.

IDEAS WELCOME

Who knows? Maybe the next great invention will be yours!

You're out in the field every day. You know what works and what doesn't. And we're sure that at some point or another you've said to yourself, "I have a great idea. I could do this better."

If you're looking for a partnership with a company that thrives on product innovation and relationships with electricians just like you, visit our Sparks Innovation Center online. It will take you to a simple questionnaire to get things started on submitting an idea to us.

There's no commitment. While we can't guarantee that your idea will make it to market – let's face it, not every idea will – we can guarantee that we will:

- Respond to you as quickly as possible
- Consider every idea submitted
- Appreciate that you took the time to submit one!

Want to see some of our newest Sparks products in action? The following section shows our new products. Products developed through the Sparks Product Innovation Center are marked by a Sparks symbol in the lower corner of the page.



Innovation that works.



MADISON ELECTRIC PRODUCTS

sparks
PRODUCT INNOVATION CENTER

▶ Learn how to bring your ideas to life at:
www.MEproducts.net/SPARKS

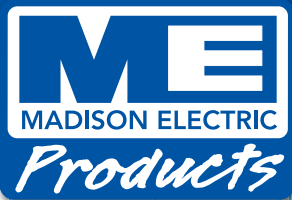

Pg. 5



SmartTools™
LADDER HORSE

new & exclusive



Ladder Horse is a universal tool.

Similar to a machinist v-block, use the Ladder Horse for supporting, cutting, trimming and sawing. It works anywhere your ladder works.

Unlike a sawhorse, the Ladder Horse requires no unfolding, no assembly, and no bulky storage. Save your back! No more bending over. Place the Ladder Horse on the support across the back of your ladder to stand up and cut.

Cut EMT, Rigid, PVC and even threaded rod. Increase your safety by letting Ladder Horse do the work. It can support fixtures while you get your footing. While standing up, cut drywall, and similar materials upright, using a T-square for a nice straight edge.

- Solid aluminum construction
- Marked measurements
- Works with most step ladders

**sparks**

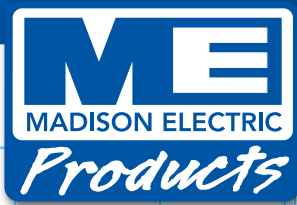

Pg. 4



SmartTools™
⊕ TRACER TOOL

new & exclusive



Work smarter with Smart Tools!

The TracerTool accurately and easily traces 2" x 3" metal old work box outlines on surfaces for proper installation in walls, centering the box to match any existing. Integrated vertical and horizontal levels and center point location mark allow for quick and easy placement of the tracer.

Made of durable plastic, the TracerTool has a rubber backing for turning ease and pliability to surfaces when tracing. Small and easy to use, it works both vertically and horizontally with bull's eye accuracy. Patent pending.

- Bull's eye accuracy
- Works vertically and horizontally
- Durable plastic with rubber backing
- Saves time and labor

sparks

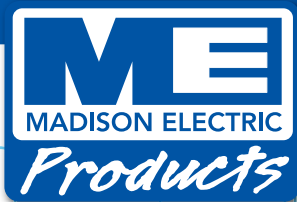

Pg. 5



SmartTools[™]
HOLLOW SHANK

new & exclusive



Available in 3 Lengths:
3" Perfect for Nuts & Bolts
6" Perfect for Anchors
12" Perfect for Threaded Rod

Work smarter with Smart Tools!

The 9/16" Hollow Shank Power Nut Driver fits 3/8" SAE Nuts, Bolts, Anchors and Threaded Rod! Attached to a drill, it is ten times easier and ten times faster than using your fingers. Hollow Shanx have a hollow shank that permits the nut to be driven down a long threaded rod to the limit of this shank. Each shank is hollow to the maximum depth permitted by the construction of the tool, not just part way. The Hollow Shanx has a collet drive shank (very common) to permit its use in a collet drive chuck. Available in 3 lengths, 3", 6" and 12", Hollow Shanx are a one piece tool so the parts cannot be separated and lost. Patent pending.

- Saves time and labor
- Shank is hollow to the maximum depth
- Fits all common conventional drill chucks
- One piece tool means no missing parts

**sparks**

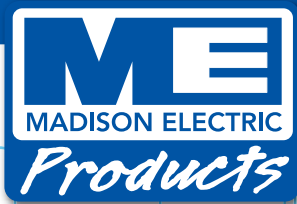

Pg. 4



SmartTools™
POWER PULL-IT

new & exclusive

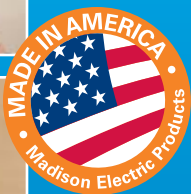

The powerful new way to pull wire without breaking a sweat!

Power Pull-it is a compact and portable wire pulling device that utilizes your cordless drill to efficiently pull wire, and dramatically reduce hand-pulling fatigue and injuries. Just attach the pull line to your drill, and let it do all the work for you. Made in the USA, Power Pull-it's sturdy construction includes a precision bearing assembly, and requires no anchors. It's the fast, easy way to pull wire, while saving on labor costs, and reducing pulling fatigue, and hand injuries. Includes a spare line sleeve and tool pouch.

- Saves on labor costs
- Reduces pulling fatigue and hand injuries
- Precision bearing assembly
- Sturdy construction
- No anchors required

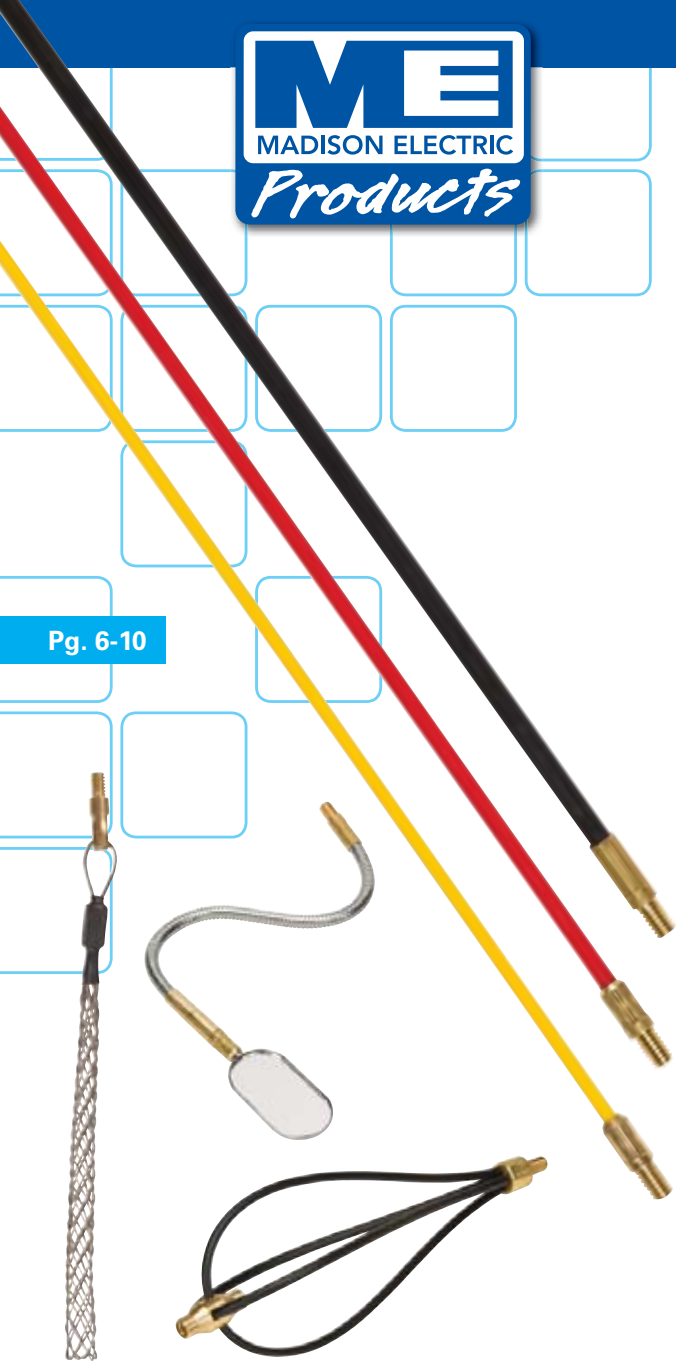
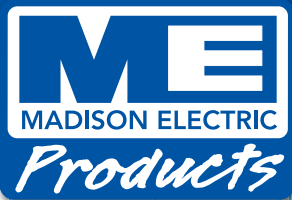

sparks



Pg. 6-10

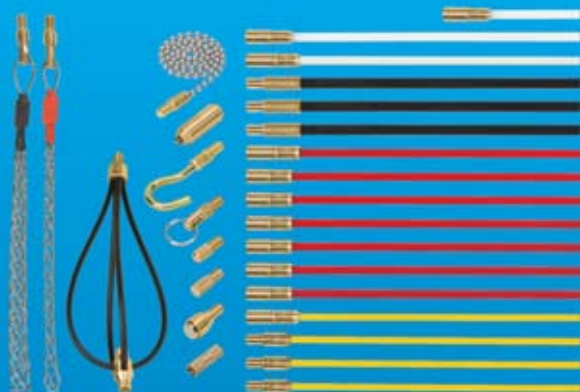

new & exclusive



True innovation designed by you.

The real innovation behind Super Rod products is that they don't just route cable. These are multi-purpose tools that allow installers to inspect, illuminate and retrieve with a range of unique time saving attachments.

In 2009 alone, the Super Rod system saved a massive 9 million hours to the electrical industry, worth over \$650,000,000. Surveys have proven that the payback time for investing in a Super Rod set is very often after just one job, reinforcing the fact that anyone who uses cable should be using Super Rod!

- Adoxim material eliminates splinters
- Many attachments available
- All pieces are interchangeable

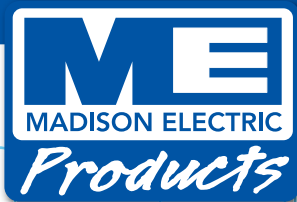

Pg. 138

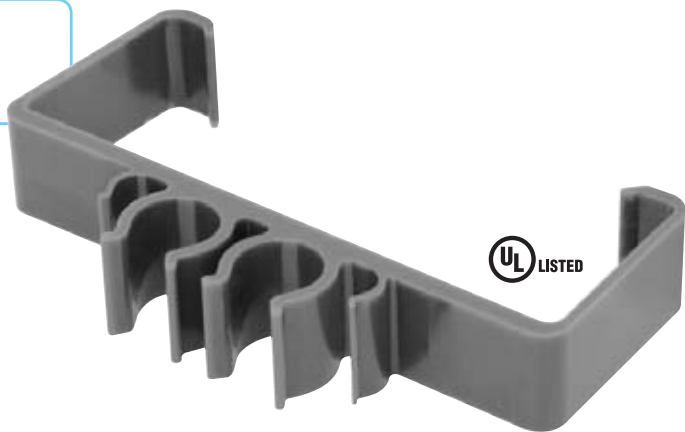

CLIP*it*TM

new & exclusive



It's that fast. It's that easy!

Keep those pliers in your pocket!

Madison Electric Products' Clip-it™ makes installing MC Cable a snap. No more reaching for tools to secure your cable. Madison Electric Products makes it fast and easy. Our patented rifled polycarbonate design will hold MC or armored cable 12/2 through 10/3, eliminating the unsightly sagging you get with other supports. The Clip-it MC products are made from durable hi-impact polycarbonate, and can be used universally. Clip-it meets NEC 2008 code for plenum ratings, and tested tough enough to be used in environments -30°F thru 250° F.

- Sturdy polycarbonate
- Withstands harsh environments -30°F - 250°F
- Fits MC/AC cable 12/2 thru 10/3
- Environmentally friendly
- UL listed



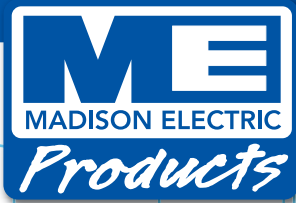

Pg. 139

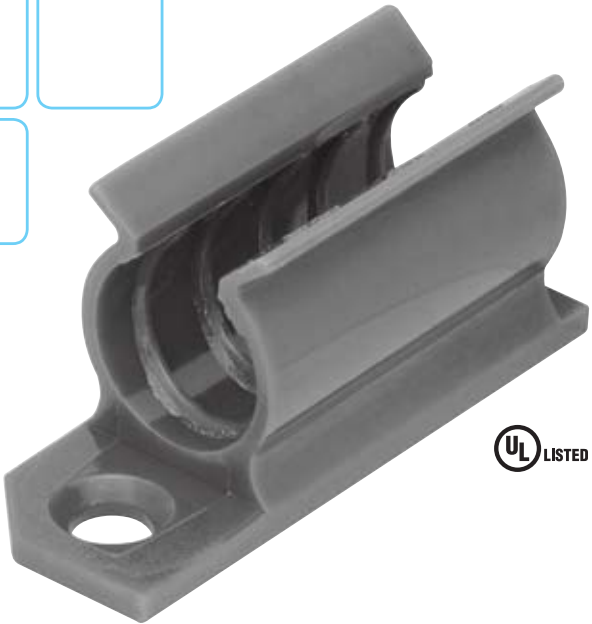

CLIP*it*TM

new & exclusive

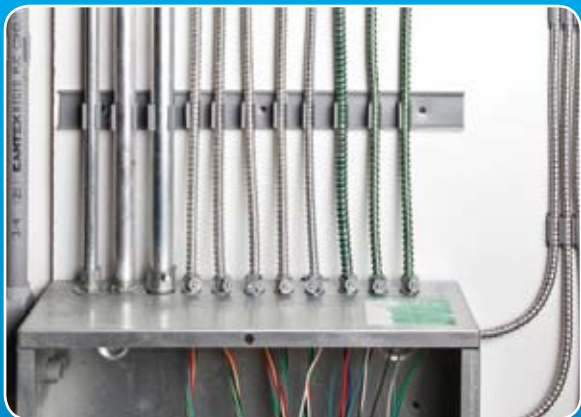

Simplify with Clip-it Channel Strips.

Until now there has never been an MC support so fast, so versatile, so compact and so easy to use. The Clip-it Channel Strip system gives your electrician the ability to use MC Cable and have the finished product they can be proud of. Simply snap the MC Clip into the Channel Strip and snap your cables in place. It's that fast and that simple. Channel Strip comes in standard 20 inch lengths and can be cut to your required size. With only three screws, you have the flexibility to support up to 20 cables at a time

- Sturdy polycarbonate
- Withstands harsh environments -30°F - 250°F
- Fits MC/AC cable 12/2 thru 10/3
- Fits 1/2" thru 1" PVC, Rigid and EMT
- Environmentally friendly
- UL listed

sparks

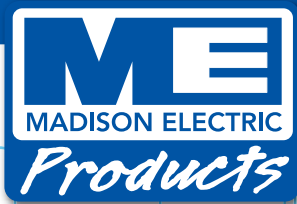

Pg. 170



SmartBoxTM

new & exclusive



Designed with the electrician in mind.

The Original Smart Boxes are unmatched in versatility in new work locations where you cannot swing a hammer, or where final wall surfaces are uncertain, like kitchens and baths. They are unmatched in old or retrofit work applications because they are always mounted to a stud. Before Smart Box, all other manufacturers hung their old work boxes on flimsy 3/8 or 1/2 sheet rock, or even worse lathe and plaster. Our Original Smart Boxes are unmatched in adjustability, as they are molded entirely of 1 piece with no moving parts to break or lose.

- Available in 1, 2, 3 & 4 gang, and horizontal
- Step down feature allows for wire entrance in both top and bottom of box
- Heavy duty 42 lb. mounting screws supplied
- Mounts to wood or metal stud 25g
- All 6/32 device holes are threaded
- Extra thick PVC wall material creates stability and rigidity
- Built in wire clamps



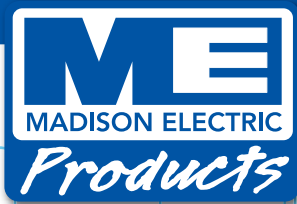

Pg. 170

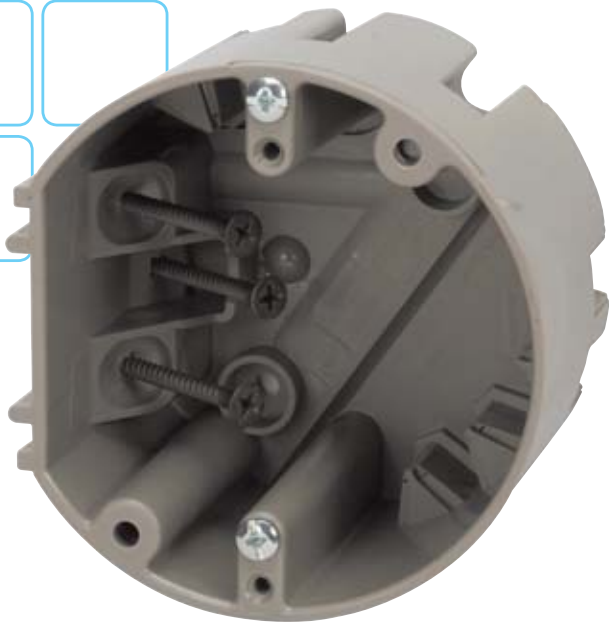

SmartBoxTM

new & exclusive

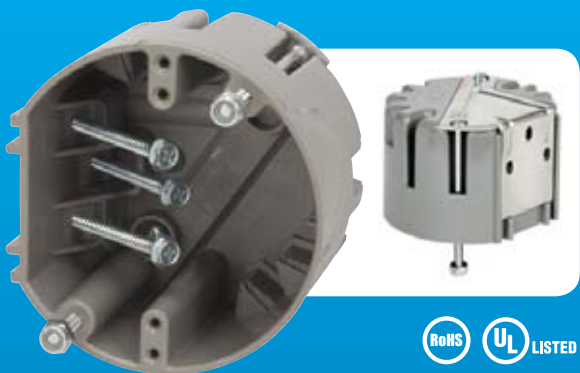

Unique design & unmatched versatility

The light fixture Smart Box is a unique ceiling box with a UL listed rating for 50 lb. light fixture support. This ceiling box is extra deep for mounting all smoke and carbon monoxide detectors.

- Quicker to install than a nail on box
- Easily upgraded to a MSBFAN product
- Extra thick wall material for stability

Add a cold rolled steel L-Bracket to this Smart Box and you now have a UL listed 50 lb. paddle fan support box and a 75 lb. light fixture support box that works for all kinds of job situations.

- Heavy duty design for support of moving loads
- Extra deep for paddle fan components
- Locking nuts for secure paddle fan attachment

sparks

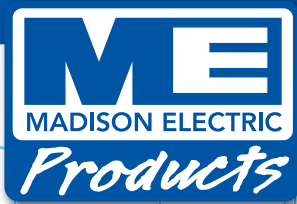

Pg. 171

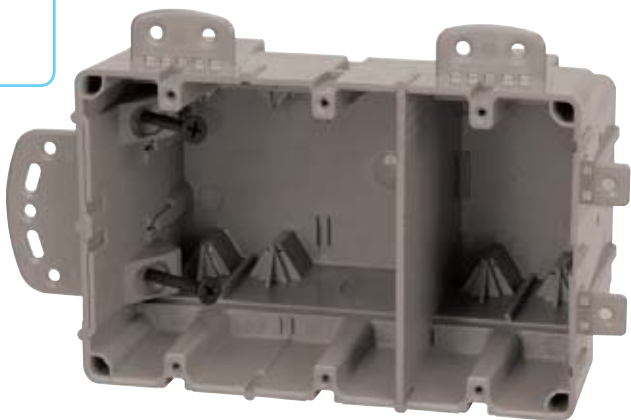

SmartBoxTM

new & exclusive



An even more user friendly device box.

The new 2-6 gang Multi-Mount device boxes are a hybrid of the Original Smart Boxes. These boxes offer additional built in features such as removable nail tabs used for metal stud mounting, removable interior mounting blocks to allow for more cubic inch in the box, built in mounting blocks on the top end of the box for vertical mounting, 1/2 inch knock outs for blue tube or PVC conduit connections, and finally low voltage wall dividers to allow for mixed voltages in the same box.

- Available in 2, 3, 4, 5 and 6 gang
- Largest volume offered in device boxes
- Heavy duty mounting screws supplied
- Vertical and horizontal mounting
- UL approved for single screw mounting (extra support bar not required)
- Use for flat screen TV applications and home theatre centers
- Extra thick wall material creates stability and rigidity



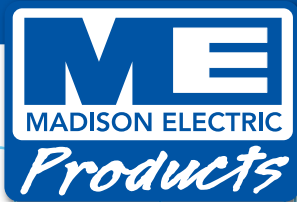

Pg. 171

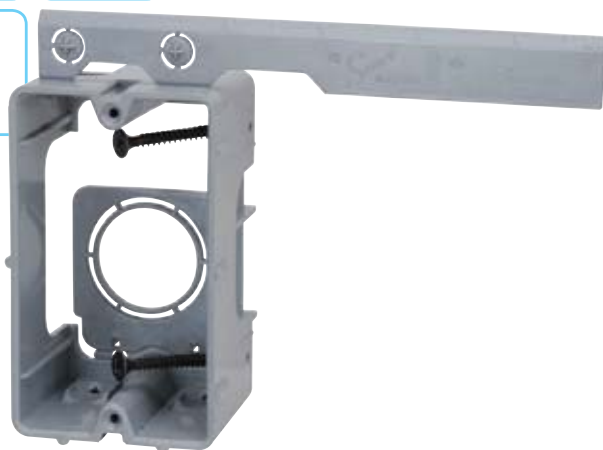

SmartBoxTM

new & exclusive

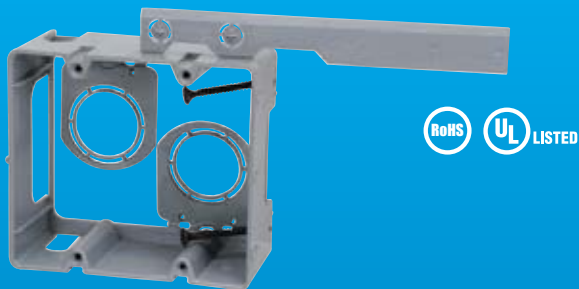

Box alignment made easier.

The 1 and 2 gang low voltage data Smart Boxes offer a unique leveling feature to help electricians align the data box to an existing electrical box. These data boxes also incorporate a 3/4" to 1" snap out conduit adapter. The adapter swings on a hinge in an outwardly direction to a 90 degree locking position in either a vertical or horizontal direction. The 2 gang data box features 2 of these conduit adaptors providing feed through wiring. As with the entire Smart Box line, low voltage data boxes are well suited for new and old work with adjustable depth capacity.

- Available in 1 and 2 gang
- Leveling tab feature allows for easy alignment to adjacent box
- Heavy duty 42 lb. mounting screws supplied
- Mounts to wood or metal stud 25g
- Same box mounts in a horizontal or vertical position
- All 6/32 device holes are threaded
- Use where TV and computer locations are suited

sparks

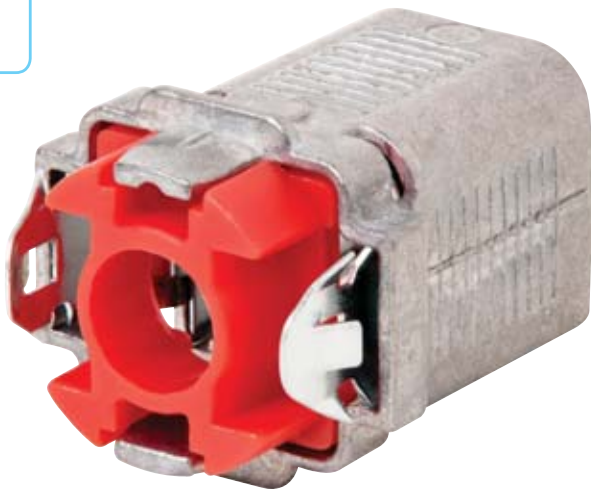

Double Snap Lock

Introducing the latest innovation in electrical fittings, the **Double Snap Lock BX connector.**

It provides significant labor savings when installing metal clad or armored cable to steel boxes or enclosures. No tools are required when assembling to the cable or the box.

The anti-short bushing is pre-assembled and will not fall out during transit or installation.

Simply snap the cable to the fitting and snap the fitting into the box. The Double Snap Lock can be easily removed without tools and is reusable. Patent pending.

- Faster installation
- No tools required
- One piece, square grip design
- Robust, pre-assembled anti- short bushing
- Easy removal
- Reusable
- Fits 1/2" knockout

2

tools

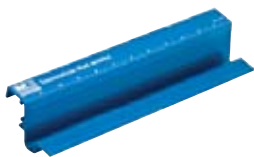

From some of the most innovative tools to everyday basics, Madison has it. These are the tools electricians need. In fact, many of these products were invented by electricians through our Sparks Product Innovation Center. With some classics mixed in, our tools are the right tools for your job. Take a look for yourself and see how much easier and more efficient our line up of tools can make your jobsite.

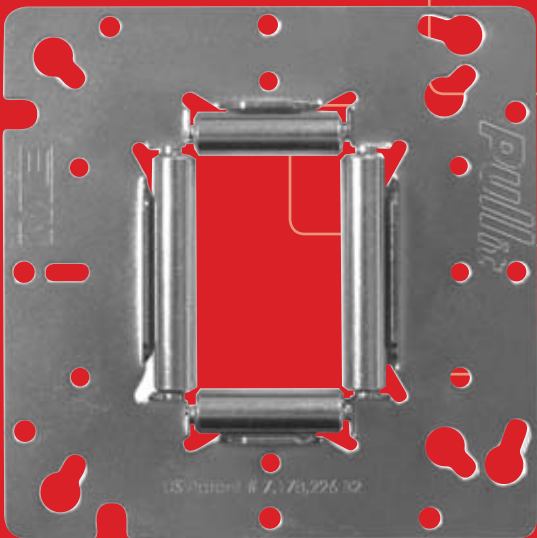

PULL-IT™ WIRE PULLING DEVICE

Provides an efficient way to pull wire through electrical boxes

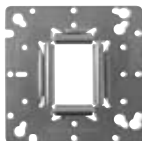

Material: Steel

Features: Fits all standard outlet boxes. Durable construction. Built-in rollers make wire pulling easy. Eliminates restarts, no more scuffed wires. Saves on labor costs.

ITEM#	PACKING	INNER QTY	MASTER QTY
104	INDIVIDUAL PEGGED	10	40
104-DISPLAY	COUNTER DISPLAY	N/A	1
104SW	SLAT WALL DISPLAY	N/A	1

NEW POWER PULL-IT™



Utilizes a cordless drill to pull wire quickly and efficiently

Material: Steel-Anodized Aluminum, PVC

Features: Saves on labor costs. Precision bearing assembly. Sturdy construction. No anchors required. Reduces pulling fatigue and hand injuries. Includes a spare line sleeve and tool pouch.

ITEM#	PACKING	INNER QTY	MASTER QTY
MWP	BOX IN COUNTER DISPLAY	1	6

NEW TRACER TOOL

Metal old work box tracer

Material: Plastic with Rubber Backing

Features: Integrated vertical and horizontal levels and center point location mark allow for quick and easy placement of the tracer. Saves time and labor. Bull's eye accuracy. Works vertically and horizontally. Designed and invented by an electrician.

Notes: Peggable cards in counter display



ITEM#	PACKING	INNER QTY	MASTER QTY
MSBTRAC1	COUNTER DISPLAY	N/A	10

NEW HOLLOW SHANX

Nut drivers

Material: Steel

Features: Fits 3/8" SAE nuts, bolts, anchors and threaded rod. Saves time and labor.

Shanks are hollow to the maximum depth.

Fits all common conventional drill chucks.

One piece tool means no missing parts.

Notes: MSBHW-D displayer includes 6 of each size shank



ITEM#	TRADE SIZE	LENGTH	INNER QTY	MASTER QTY
MSBHW3	9/16"	3"	6	36
MSBHW6	9/16"	6"	6	36
MSBHW12	9/16"	12"	6	36
MSBHW-D			0	1

NEW LADDER HORSE

For supporting, cutting, trimming and sawing

Material: Anodized Aluminum

Features: Requires no unfolding, no assembly, and no bulky storage. No more bending over. Place the Ladder Horse on the support across the back of your ladder to stand up and cut. Cut EMT, Rigid, PVC and even threaded rod. Marked measurements help you cut the proper length for your needs. It can support fixtures while you get your footing. While standing up, cut drywall, and similar materials upright, using a t-square for a nice straight edge. Works with most stepladders.

Notes: Individual boxes in counter display

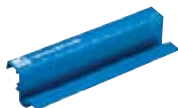

ITEM#	PACKING	INNER QTY	MASTER QTY
MLH	COUNTER DISPLAY	1	6

NEW

SUPER ROD® MEGA SET

For routing cable, retrieving,
illuminating & gripping

Material: Adoxim 5® Over Core
Glass Fiber Rods, Brass Connectors

Features: With over 52ft (16m) of rods,
giving you 5 different flexibilities, it's no wonder this is our
most popular kit. This combined with our extensive range of
attachments, makes this the must have kit for anyone working
with cable. Adoxim construction eliminates splinters common
with fiberglass rods.

Contents:

- 6 - 5mm Red Adoxim 3ft Rods
- 3 - 4mm Yellow Adoxim 3ft Rods
- 3 - 6mm Black Adoxim 3ft Rods
- 1 - 5mm Nylon 3ft Rod
- 1 - 5mm Glo Adoxim Swivel 3ft Rod
- 1 - 5mm Red Adoxim Swivel 3ft Rod
- 1 - 4mm Yellow Adoxim Swivel 3ft Rod
- 2 - Super Grips (1/4" - 3/8" & 7/16" - 9/16" Diameters)
 - Flexi Lead
 - Chain
 - Super Beam
 - Gender Changer
 - Flat Bullet
 - Glider
 - Shape It Flexi Lead
 - Super Magnet
 - Mini Eye & Ring
 - Domed Bullet
 - Tuff Hook



ITEM#	LENGTH	INNER QTY	MASTER QTY
MSRMX	52 ft	1	16

NEW

SUPER ROD® DELUXE SET

For routing cable, retrieving, & illuminating

Material: Adoxim 5® Over Core Glass
Fiber Rods, Brass Connectors

Features: With over 32ft (10m) of length,
the Deluxe Set gives you 4 different flexibility
choices. This slimmed down version of the Mega Set still offers
an excellent range of functionality.

Contents:

- 6 - 5mm Red Adoxim 3ft Rods
- 2 - 4mm Yellow Adoxim 3ft Rods
- 2 - 6mm Black Adoxim 3ft Rods
- Flexi Lead
- Super Beam
- Gender Changer
- Domed Bullet
- Super Magnet
- Mini Eye & Ring
- Tuff Hook
- Flat Bullet



ITEM#	LENGTH	INNER QTY	MASTER QTY
MSRSD	32 ft	1	16

NEW SUPER ROD® STANDARD SET



For routing cable

Material: Adoxim 5® Over Core Glass Fiber Rods, Brass Connectors

Features: With over 16ft (5m) of length, the Standard Set gives you 3 different flexibility choices. An ideal starter set.

Contents:

- 4 - 5mm Red Adoxim 3ft Rods
- 1 - 4mm Yellow Adoxim 3ft Rod
- Flexi Lead
- Gender Changer
- Tuff Hook
- Mini Eye & Ring
- Domed Bullet

ITEM#	LENGTH	INNER QTY	MASTER QTY
MSRSS	16 ft	1	16

NEW SUPER ROD® SIDEKICK



Smaller kit for routing cable

Material: Adoxim 5® Over Core Glass Fiber Rods, Brass Connectors

Features: This miniature set of rods, only 1.5ft in length, offers the ideal solution when working in a confined area. Compatible with any Super Rod attachment. Ideal set when space is restricted. They easily fit into your tool bag as well!

Contents:

- 2 - 5mm Red Adoxim 1.5ft Rods
- 1 - 4mm Yellow Adoxim 1.5ft Rod
- 1 - 6mm Black Adoxim 1.5ft Rod
- 1 - 5mm Nylon 1.5ft Rod
- Mini Eye & Ring
- Domed Bullet
- Mini Hook

ITEM#	LENGTH	INNER QTY	MASTER QTY
MSRTB	1.5 ft	1	20

NEW

SUPER ROD® POLYMER SET



Ideal for routing cable when working with sensitive materials and components

Material: Polymer Resin

Features: This shortened set of rods is ideal when working in confined areas. Contains a range of all Polymer Glo-in-the-Dark attachments. Ideal when working with sensitive materials and components, and in data cabinets. Easily fits in your toolbox.

Contents:

- Red Round 1ft Rod
- Black Round 1ft Rod
- Domed Bullet
- Grapple Hook
- Round Mini Eye
- Red Flat 1ft Rod
- Glo-in-the-Dark 1ft Rod
- Mini Hook
- Flat Mini Eye

ITEM#	LENGTH	INNER QTY	MASTER QTY
MSRPRS	4.2 ft	1	20

NEW

SUPER ROD® TELESCOPIC POLE



Extendable pole for working at height, across loft spaces, and under floors

Material: Insulated Glass Fiber with Polyester Resin Coating

Features: Our Telescopic Pole extends to over 18ft (5.6m) in seconds. The pole comes complete with a versatile platform which allows up to three Super Rod attachments to be used at any one time. Ultra lightweight for better control.

ITEM#	LENGTH	INNER QTY	MASTER QTY
MSRTP	18 ft	1	20

NEW

SUPER ROD® GLIDERS



Allows rods to navigate even the most hostile terrain without digging into loft insulation or getting caught on joists and debris

Material: HDSM2 Stay Put Memory Material, Brass Connectors

Features: The Super Grips and Super Beam can be attached to the Glider, increasing the functionality of the product even more! Compatible with other Super Rod attachments.

ITEM#	LENGTH	INNER QTY	MASTER QTY
MSRGLIDER	6.7"	1	20
MSRGLIDERX2	13.2"	1	10

**NEW SUPER ROD®
SUPER FLEXI MAGNET**

Retrieves wire and tools in hard to reach places

Material: Mild Steel D-section Wire, Brass Connectors

Features: The Super Flexi Magnet gives additional functionality to our kits. The powerful magnet is strong enough to pick up 5lbs, making it a great tool for all types of retrieval.



ITEM#	LENGTH	INNER QTY	MASTER QTY
MSFDM	6 in + SUPER MAGNET	1	20

**NEW SUPER ROD®
SUPER FLEXI BEAM**

Illuminates hard to reach places

Material: Mild Steel D-section Wire, Brass Connectors

Features: When illumination is required in an awkward situation, you'll find this attachment a real time saver. Ideal for lighting up difficult to view areas and inspecting confined spaces such as cavity walls and under floorboards. Replacement batteries available.



ITEM#	LENGTH	INNER QTY	MASTER QTY
MSRFSB	6" + SUPER BEAM	1	20

**NEW SUPER ROD®
INSPECTION MIRROR**

Allows for viewing of hard to see areas

Material: Mild Steel D-section Wire, Brass Connectors, Mirrors

Features: The simplest of ideas, 2 different mirrors can attach to your rods to allow you to see areas typically blocked from view.

Contents:

- Round Mirror
- Rectangular Mirror
- 6in. Steel Flexi Material



ITEM#	LENGTH	INNER QTY	MASTER QTY
MSRMK	6" + MIRROR	1	20

NEW**SUPER ROD®
SUPER GRIPS**

Quick method of attaching your cables to the rods

Material: Stainless Steel**Features:** Available in 5 sizes covering a wide selection of popular cable and wire. Quick and easy to use. Ideal for use through small and narrow access holes.**SINGLE PACKS**

ITEM#		CABLE DIA. RANGE	INNER QTY	MASTER QTY
MSRSK 04-06	○	3/16" - 1/4"	1	20
MSRSK 06-10	●	1/4" - 3/8"	1	20
MSRSK 11-15	●	7/16" - 9/16"	1	20
MSRSK 16-22	●	9/16" - 7/8"	1	20
MSRSK 23-30	●	7/8" - 1-3/16"	1	20

MULTI-PACKS

ITEM#		CABLE DIA. RANGE	INNER QTY	MASTER QTY
MSRSK 04-15		3/16" - 9/16"	1	20
MSRSK 06-15		1/4" - 9/16"	1	20
MSRSK 16-30		9/16" - 1-3/16"	1	20
MSRSK 04-30		3/16" - 1-3/16"	1	20

WIRE PULLING COMPOUND

Eliminates drag and friction when pulling wire

Features: High lubricity

ITEM#	TRADE SIZE	INNER QTY	MASTER QTY
YR-100	GALLON	N/A	4

**CONDUIT BENDERS
WITH HANDLE**

Manual bender for EMT and Rigid conduit

Material: Aluminum Alloy**Features:** Built in level

ITEM#	EMT TRADE SIZE	RIGID TRADE SIZE	INNER QTY	MASTER QTY
EL-1	1/2"	-	N/A	1
EL-2	3/4"	1/2"	N/A	1

WIRE STRIPPERS & CUTTERS

Strips and cuts insulated wire #22 - #10

Material: Hardened and Tempered Steel
Blades, Plastic Coated Handles

Features: Adjustable stop screw



ITEM#	PACKING	INNER QTY	MASTER QTY
100-IC	BAGGED	12	60

STANDARD WIRE STRIPPERS & CUTTERS

Strips and cuts insulated wire #22 - #10

Material: Hardened and Tempered Steel
Blades, Plastic Coated Handles

Features: Stop screw adjusts to fit wire size. Spring allows for repetitive functions. Closing lock function.



ITEM#	PACKING	INNER QTY	MASTER QTY
101S-IC	BAGGED	12	60

ROTARY CAM WIRE STRIPPERS & CUTTERS

Strips and cuts insulated wire #22 - #10

Material: Hardened and Tempered Steel
Blades, Plastic Coated Handles

Features: Cam adjusts to fit wire size. Spring allows for repetitive functions. Closing lock function.



ITEM#	PACKING	INNER QTY	MASTER QTY
103S-B	BULK	12	60

12

rigid & imc conduit fittings



Our Rigid and IMC fittings are made with the highest quality materials so you get a perfect fit each and every time. Quality threads insure easy installation, no more threading problems. Available in die cast and malleable, you have a choice with Madison. All of our Rigid and IMC fittings are UL listed so you can be sure that you are getting the very best every time you open a box of Madison Rigid and IMC fittings.



RIGID SET SCREW BOX CONNECTORS - MALLEABLE

Connects threadless Rigid/IMC to box or enclosure

Material: Malleable Iron

Certifications: UL Listed

Features: Concrete-tight when taped



STANDARD				INSULATED THROAT			
ITEM#	TRADE SIZE	INNER QTY	MSTR. QTY	ITEM#	TRADE SIZE	INNER QTY	MSTR. QTY
MSNT-2750	1/2"	20	100	MSNT-2750-B	1/2"	20	100
MSNT-2751	3/4"	25	100	MSNT-2751-B	3/4"	25	100
MSNT-2752	1"	5	25	MSNT-2752-B	1"	5	25
MSNT-2753	1-1/4"	5	25	MSNT-2753-B	1-1/4"	5	25
MSNT-2754	1-1/2"	2	10	MSNT-2754-B	1-1/2"	2	10
MSNT-2755	2"	N/A	5	MSNT-2755-B	2"	N/A	5

RIGID SET SCREW COUPLINGS - MALLEABLE

Connects two lengths of threadless Rigid/IMC

Material: Malleable Iron

Certifications: UL Listed

Features: Concrete-tight when taped



ITEM#	TRADE SIZE	INNER QTY	MSTR. QTY	ITEM#	TRADE SIZE	INNER QTY	MSTR. QTY
MSNT-2760	1/2"	20	100	MSNT-2763	1-1/4"	5	25
MSNT-2761	3/4"	25	100	MSNT-2764	1-1/2"	2	10
MSNT-2762	1"	5	25	MSNT-2765	2"	N/A	5

RIGID COMPRESSION BOX CONNECTORS - NO THREAD MALLEABLE



Connects threadless Rigid/IMC to box or enclosure

Material: Malleable Iron, Zinc-plated

Certifications: UL Listed, Federal Spec. W-F-408E, NEMA FB-1

Features: Concrete-tight

STANDARD				INSULATED THROAT			
ITEM#	TRADE SIZE	INNER QTY	MSTR. QTY	ITEM#	TRADE SIZE	INNER QTY	MSTR. QTY
MNT-2750	1/2"	20	100	MNT-2750-B	1/2"	20	100
MNT-2751	3/4"	25	100	MNT-2751-B	3/4"	25	100
MNT-2752	1"	5	25	MNT-2752-B	1"	5	25
MNT-2753	1-1/4"	5	25	MNT-2753-B	1-1/4"	5	25
MNT-2754	1-1/2"	2	10	MNT-2754-B	1-1/2"	2	10
MNT-2755	2"	N/A	5	MNT-2755-B	2"	N/A	5
MNT-2756	2-1/2"	N/A	5	MNT-2756-B	2-1/2"	N/A	5
MNT-2757	3"	N/A	3	MNT-2757-B	3"	N/A	3
MNT-2758	3-1/2"	N/A	2	MNT-2758-B	3-1/2"	N/A	2
MNT-2759	4"	N/A	2	MNT-2759-B	4"	N/A	2

RIGID COMPRESSION COUPLINGS - NO THREAD MALLEABLE



Connects two pieces of threadless Rigid/IMC conduit

Material: Malleable Iron, Zinc-plated

Certifications: UL Listed, Federal Spec. W-F-408E, NEMA FB-1

Features: Concrete-tight

ITEM#	TRADE SIZE	INNER QTY	MSTR. QTY	ITEM#	TRADE SIZE	INNER QTY	MSTR. QTY
MNT-2760	1/2"	20	100	MNT-2765	2"	N/A	5
MNT-2761	3/4"	25	100	MNT-2766	2-1/2"	N/A	5
MNT-2762	1"	5	25	MNT-2767	3"	N/A	3
MNT-2763	1-1/4"	5	25	MNT-2768	3-1/2"	N/A	2
MNT-2764	1-1/2"	2	10	MNT-2769	4"	N/A	2

SET SCREW COMBINATION COUPLINGS EMT TO RIGID

Connects EMT conduit to threadless Rigid/IMC conduit

Material: Steel, Zinc Plated

Certifications: UL Listed, NEMA FB-1

Features: Concrete-tight when taped



ITEM#	TRADE SIZE	INNER QTY	MASTER QTY
MERSS-50	1/2"	20	100
MERSS-75	3/4"	20	100
MERSS-100	1"	10	50

COMBINATION COMPRESSION COUPLINGS - EMT TO RIGID

Connects EMT conduit to threaded Rigid/IMC conduit

Material: Steel

Certifications: UL Listed, NEMA FB-1

Features: Concrete-tight



ITEM#	TRADE SIZE	INNER QTY	MASTER QTY
MERC-50	1/2"	20	100
MERC-75	3/4"	20	100
MERC-100	1"	10	50

COMBINATION COMPRESSION COUPLING RIGID TO LIQUID-TIGHT

Connects Rigid/IMC conduit to liquid-tight flexible metal conduit

Material: Steel

Certifications: UL Listed

Features: Reusable ferrule



ITEM#	TRADE SIZE	INNER QTY	MASTER QTY
MLT-NT-50	1/2"	25	100

RIGID 3-PIECE COUPLINGS

Connects two pieces of Rigid/IMC conduit when conduit cannot be turned

Material: Machined Steel
Certifications: UL Listed
Features: Rated liquid-tight



ITEM#	TRADE SIZE	INNER QTY	MASTER QTY
MER-50	1/2"	20	100
MER-75	3/4"	20	100

RIGID 3-PIECE COUPLINGS MALLEABLE

Connects two pieces of Rigid/IMC conduit when conduit cannot be turned

Material: Malleable Iron, Zinc Plated
Certifications: UL Listed, NEMA FB-1
Features: Concrete-tight



ITEM#	TRADE SIZE	INNER QTY	MSTR. QTY	ITEM#	TRADE SIZE	INNER QTY	MSTR. QTY
L-500	1/2"	10	100	L-506	2-1/2"	2	10
L-501	3/4"	5	50	L-507	3"	N/A	5
L-502	1"	5	50	L-508	3-1/2"	N/A	1
L-503	1-1/4"	5	25	L-509	4"	N/A	1
L-504	1-1/2"	5	25	L-510	5"	N/A	1
L-505	2"	2	10	L-511	6"	N/A	1

RIGID PULL ELBOWS RIGID TO RIGID

Connects threaded Rigid/IMC conduit for a 90° bend

Material: Zinc Die-cast

Certifications: UL Listed

Features: Removable aluminum cover for wire pulling



STANDARD				NEOPRENE GASKET			
ITEM#	TRADE SIZE	INNER QTY	MSTR. QTY	ITEM#	TRADE SIZE	INNER QTY	MSTR. QTY
L-141-1	1/2"	10	100	LG-141-1	1/2"	10	100
L-141-2	3/4"	5	50	LG-141-2	3/4"	5	50
				LG-141-3	1"	N/A	25
				LG-141-4	1-1/4"	N/A	20

RIGID PULL ELBOWS RIGID TO BOX

Connects threaded Rigid/IMC conduit to box or enclosure for a 90° bend

Material: Zinc Die-cast

Certifications: UL Listed

Features: Removable aluminum cover for wire pulling



STANDARD				NEOPRENE GASKET			
ITEM#	TRADE SIZE	INNER QTY	MSTR. QTY	ITEM#	TRADE SIZE	INNER QTY	MSTR. QTY
L-142-1	1/2"	10	100	LG-142-1	1/2"	10	100
L-142-2	3/4"	5	50	LG-142-2	3/4"	5	50

MALLEABLE PULL ELBOWS RIGID TO RIGID

Connects threaded Rigid/IMC conduit for a 90° bend

Material: Malleable Iron, Neoprene Gasket, Zinc Plated Steel Cover

Certifications: UL Listed, NEMA FB-1

Features: Removable steel cover for wire pulling



ITEM#	TRADE SIZE	INNER QTY	MSTR. QTY	ITEM#	TRADE SIZE	INNER QTY	MSTR. QTY
ML-141-1	1/2"	10	100	ML-141-4	1-1/4"	N/A	10
ML-141-2	3/4"	5	50	ML-141-5	1-1/2"	N/A	5
ML-141-3	1"	N/A	25	ML-141-6	2"	N/A	5

MALLEABLE PULL ELBOWS RIGID TO BOX

Connects threaded Rigid/IMC conduit to box or enclosure for a 90° bend

Material: Malleable Iron, Zinc Plated Steel
Cover, Neoprene Gasket

Certifications: UL Listed, NEMA FB-1

Features: Removable steel cover for wire pulling



ITEM#	TRADE SIZE	INNER QTY	MSTR. QTY	ITEM#	TRADE SIZE	INNER QTY	MSTR. QTY
ML-142-1	1/2"	10	100	ML-142-4	1-1/4"	N/A	10
ML-142-2	3/4"	5	50	ML-142-5	1-1/2"	N/A	5
ML-142-3	1"	N/A	25	ML-142-6	2"	N/A	5

EMT/RIGID COMBINATION PULL ELBOWS EMT/RIGID TO BOX

Connects EMT or Rigid/IMC conduit to box or enclosure

Material: Zinc Die-cast

Certifications: UL Listed

Features: Neoprene gasket. Threaded interior for use with Rigid/IMC conduit. Set screws for use with EMT conduit.



ITEM#	TRADE SIZE	INNER QTY	MASTER QTY
LG-143-1-CB	1/2"	10	100
LG-143-2-CB	3/4"	5	50

EMT/RIGID COMBINATION PULL ELBOWS EMT/RIGID TO EMT/RIGID

Connects 2 lengths of EMT or Rigid/IMC conduit for a 90° bend

Material: Zinc Die-cast

Certifications: UL Listed

Features: Neoprene gasket. Threaded interior for use with Rigid/IMC conduit. Set screws for use with EMT conduit.



ITEM#	TRADE SIZE	INNER QTY	MASTER QTY
LG-144-1-CB	1/2"	10	100
LG-144-2-CB	3/4"	5	50

RIGID SPEED NIPPLES ZINC

Serves as a short raceway between enclosures when used with a locknut

Material: Zinc Die-Cast

Certifications: UL Listed



STANDARD				INSULATED THROAT			
ITEM#	TRADE SIZE	INNER QTY	MSTR. QTY	ITEM#	TRADE SIZE	INNER QTY	MSTR. QTY
L-701	1/2"	100	1000	IL-701	1/2"	100	1000
L-702	3/4"	50	500	IL-702	3/4"	50	500
L-703	1"	25	250	IL-703	1"	25	250
L-704	1-1/4"	25	250	IL-704	1-1/4"	25	250
L-705	1-1/2"	25	100	IL-705	1-1/2"	25	100
L-706	2"	10	40	IL-706	2"	10	40
L-707	2-1/2"	10	40	IL-707	2-1/2"	10	40
L-708	3"	10	40	IL-708	3"	10	40
L-709	3-1/2"	10	40	IL-709	3-1/2"	10	40
L-710	4"	5	20	IL-710	4"	5	20

RIGID SPEED NIPPLES MALLEABLE

Serves as a short raceway between enclosures when used with a locknut

Material: Malleable Iron, Zinc Plated

Certifications: UL Listed, NEMA FB-1



STANDARD				INSULATED THROAT			
ITEM#	TRADE SIZE	INNER QTY	MSTR. QTY	ITEM#	TRADE SIZE	INNER QTY	MSTR. QTY
ML-701	1/2"	100	500	IML-701	1/2"	100	500
ML-702	3/4"	50	250	IML-702	3/4"	50	250
ML-703	1"	25	125	IML-703	1"	25	125
ML-704	1-1/4"	25	125	IML-704	1-1/4"	25	125
ML-705	1-1/2"	25	125	IML-705	1-1/2"	25	125
ML-706	2"	10	50	IML-706	2"	10	50
ML-707	2-1/2"	N/A	10	IML-707	2-1/2"	N/A	10
ML-708	3"	N/A	10	IML-708	3"	N/A	10
ML-709	3-1/2"	N/A	10	IML-709	3-1/2"	N/A	10
ML-710	4"	N/A	5	IML-710	4"	N/A	5
ML-711	5"	N/A	1	IML-711	5"	N/A	1
ML-712	6"	N/A	1	IML-712	6"	N/A	1

RIGID OFFSET NIPPLES ZINC

Used to offset 3/4" between enclosure runs

Material: Zinc Die-Cast

Certifications: UL Listed



ITEM#	TRADE SIZE	INNER QTY	MSTR. QTY	ITEM#	TRADE SIZE	INNER QTY	MSTR. QTY
L-40-1	1/2"	10	100	L-40-4	1-1/4"	5	50
L-40-2	3/4"	10	100	L-40-5	1-1/2"	5	50
L-40-3	1"	10	100	L-40-6	2"	2	20

RIGID OFFSET NIPPLES MALLEABLE

Used to offset 3/4" between enclosure runs

Material: Malleable Iron, Zinc Plated

Certifications: UL Listed, NEMA FB-1

Features: Threaded NPSM for Rigid/IMC conduit



ITEM#	TRADE SIZE	INNER QTY	MASTER QTY
ML-40-1	1/2"	10	100
ML-40-2	3/4"	10	100
ML-40-3	1"	10	100
ML-40-4	1-1/4"	5	50

CONDUIT BUSHINGS ZINC

Used with locknut to protect conductors in threaded Rigid/IMC conduit entering a box

Material: Zinc Die-Cast

Certifications: UL Listed



ITEM#	TRADE SIZE	INNER QTY	MSTR. QTY	ITEM#	TRADE SIZE	INNER QTY	MSTR. QTY
CB-50	1/2"	100	1000	CB-200	2"	25	100
CB-75	3/4"	100	1000	CB-250	2-1/2"	10	100
CB-100	1"	50	500	CB-300	3"	10	100
CB-125	1-1/4"	25	250	CB-350	3-1/2"	5	25
CB-150	1-1/2"	25	250	CB-400	4"	5	50

CONDUIT BUSHINGS ZINC INSULATED

Used with locknut to protect conductors in threaded Rigid/IMC conduit entering a box

Material: Zinc Die-cast

Certifications: UL Listed

Features: Insulated throat



ITEM#	TRADE SIZE	INNER QTY	MSTR. QTY	ITEM#	TRADE SIZE	INNER QTY	MSTR. QTY
CBI-50	1/2"	100	500	CBI-200	2"	10	50
CBI-75	3/4"	50	250	CBI-250	2-1/2"	N/A	10
CBI-100	1"	50	250	CBI-300	3"	N/A	10
CBI-125	1-1/4"	25	125	CBI-350	3-1/2"	N/A	10
CBI-150	1-1/2"	25	125	CBI-400	4"	N/A	10

CONDUIT BUSHINGS MALLEABLE

Used with locknut to protect conductors in threaded Rigid/IMC conduit entering a box

Material: Malleable Iron, Zinc Plated

Certifications: UL Listed, NEMA FB-1



ITEM#	TRADE SIZE	INNER QTY	MSTR. QTY	ITEM#	TRADE SIZE	INNER QTY	MSTR. QTY
MCB-50	1/2"	100	500	MCB-200	2"	10	50
MCB-75	3/4"	50	250	MCB-250	2-1/2"	N/A	10
MCB-100	1"	50	250	MCB-300	3"	N/A	10
MCB-125	1-1/4"	25	125	MCB-350	3-1/2"	N/A	10
MCB-150	1-1/2"	25	125	MCB-400	4"	N/A	10

CONDUIT BUSHINGS MALLEABLE INSULATED

Used with locknut to protect conductors in threaded Rigid/IMC conduit entering a box



Material: Malleable Iron, Zinc Plated, Liner Ultm 1000

Certifications: UL Listed, Federal Spec. WF- 408E, NEMA FB-1

Features: Liner rated at 150° C



ITEM#	TRADE SIZE	INNER QTY	MSTR. QTY	ITEM#	TRADE SIZE	INNER QTY	MSTR. QTY
MCBI-50	1/2"	100	500	MCBI-250	2-1/2"	N/A	10
MCBI-75	3/4"	50	250	MCBI-300	3"	N/A	10
MCBI-100	1"	50	250	MCBI-350	3-1/2"	N/A	10
MCBI-125	1-1/4"	25	125	MCBI-400	4"	N/A	10
MCBI-150	1-1/2"	25	125	MCBI-500	5"	N/A	5
MCBI-200	2"	10	50	MCBI-600	6"	N/A	5

GROUNDING BUSHINGS ZINC INSULATED

Used with a locknut to terminate service conduit to cabinet



Material: Zinc Die-Cast, Plastic Liner

Certifications: UL Listed

Features: AL CU dual rated lay-in lug for bonding jumper to neutral busbar. Plastic liner prevents damage to wire insulation.

Notes: Liner rated at 150°C



ITEM#	TRADE SIZE	INNER QTY	MSTR. QTY	ITEM#	TRADE SIZE	INNER QTY	MSTR. QTY
CBGI-50	1/2"	100	500	CBGI-200	2"	10	50
CBGI-75	3/4"	50	250	CBGI-250	2-1/2"	N/A	10
CBGI-100	1"	50	250	CBGI-300	3"	5	25
CBGI-125	1-1/4"	25	125	CBGI-350	3-1/2"	N/A	10
CBGI-150	1-1/2"	25	125	CBGI-400	4"	N/A	10

GROUNDING BUSHINGS MALLEABLE INSULATED

Used with a locknut to terminate service conduit to cabinet



Material: Malleable Iron, Plastic Liner

Certifications: UL Listed, NEMA FB-1

Features: AL CU dual rated lay-in lug for bonding jumper to neutral busbar. Plastic liner prevents damage to wire insulation.

Notes: Liner rated at 150°C



ITEM#	TRADE SIZE	INNER QTY	MSTR. QTY	ITEM#	TRADE SIZE	INNER QTY	MSTR. QTY
MCBGI-50	1/2"	100	500	MCBGI-250	2-1/2"	N/A	10
MCBGI-75	3/4"	50	250	MCBGI-300	3"	N/A	10
MCBGI-100	1"	50	250	MCBGI-350	3-1/2"	N/A	10
MCBGI-125	1-1/4"	25	125	MCBGI-400	4"	N/A	10
MCBGI-150	1-1/2"	25	125	MCBGI-500	5"	N/A	5
MCBGI-200	2"	10	50	MCBGI-600	6"	N/A	5

CONDUIT BUSHINGS PLASTIC

Used with a locknut to protect conductors inside Rigid/IMC conduit entering a box



Material: Polypropylene

Certifications: UL Listed

Features: 105° C temperature rating. Rounded surface prevents damage to wire insulation.

Color: Gray



ITEM#	TRADE SIZE	INNER QTY	MSTR. QTY	ITEM#	TRADE SIZE	INNER QTY	MSTR. QTY
CPB-50	1/2"	100	1000	CPB-250	2-1/2"	10	50
CPB-75	3/4"	100	1000	CPB-300	3"	10	50
CPB-100	1"	50	250	CPB-350	3-1/2"	10	40
CPB-125	1-1/4"	25	250	CPB-400	4"	10	40
CPB-150	1-1/2"	25	250	CPB-500	5"	N/A	10
CPB-200	2"	25	125	CPB-600	6"	N/A	10

REDUCING BUSHINGS STEEL

Reduces the size of internal female threads

Material: Steel

Certifications: UL Listed



ITEM#	TRADE SIZE	INNER QTY	MSTR. QTY	ITEM#	TRADE SIZE	INNER QTY	MSTR. QTY
LRB-2	3/4" x 1/2"	100	1000	LRB-9	1-1/2" x 3/4"	10	100
LRB-3	1" x 1/2"	50	500	LRB-10	1-1/2" x 1"	10	100
LRB-4	1" x 3/4"	50	500	LRB-11	1-1/2" x 1-1/4"	10	100
LRB-5	1-1/4" x 1/2"	25	250	LRB-14	2" x 1"	10	50
LRB-6	1-1/4" x 3/4"	25	125	LRB-15	2" x 1-1/4"	10	50
LRB-7	1-1/4" x 1"	25	125	LRB-16	2" x 1-1/2"	10	50
LRB-8	1-1/2" x 1/2"	25	125				

REDUCING BUSHINGS MALLEABLE

Reduces the size of internal female thread

Material: Malleable Iron

Certifications: UL Listed

Features: Threaded NPSM for Rigid and IMC conduit



ITEM#	TRADE SIZE	INNER QTY	MSTR. QTY	ITEM#	TRADE SIZE	INNER QTY	MSTR. QTY
LRB-21	2-1/2" x 1-1/2"	5	50	LRB-33	3-1/2" x 3"	N/A	5
LRB-22	2-1/2" x 2"	5	25	LRB-36	4" x 3"	N/A	5
LRB-28	3" x 2"	N/A	5	LRB-37	4" x 3-1/2"	N/A	5
LRB-29	3" x 2-1/2"	N/A	10				

FLOOR FLANGES MALLEABLE

Used with threaded conduit for mounting to flat surfaces

Material: Malleable Iron, Hot Dipped Galvanized



ITEM#	TRADE SIZE	INNER QTY	MSTR. QTY	ITEM#	TRADE SIZE	INNER QTY	MSTR. QTY
550	1/2"	N/A	25	553	1-1/4"	N/A	15
551	3/4"	N/A	20	554	1-1/2"	N/A	12
552	1"	N/A	20	555	2"	N/A	8

LOCKNUTS

Connects threaded conduit to box or enclosure



Material: Zinc Die-Cast or Steel as noted

Certifications: UL Listed (Zinc only)



ZINC				STEEL			
ITEM#	TRADE SIZE	INNER QTY	MSTR. QTY	ITEM#	TRADE SIZE	INNER QTY	MSTR. QTY
LN-50	1/2"	100	1000	LNS-38	3/8"	100	1000
LN-75	3/4"	100	1000	LNS-50	1/2"	100	1000
LN-100	1"	100	1000	LNS-75	3/4"	100	1000
LN-125	1-1/4"	50	500	LNS-100	1"	100	1000
LN-150	1-1/2"	20	200	LNS-125	1-1/4"	50	500
LN-200	2"	25	250	LNS-150	1-1/2"	20	200
LN-250	2-1/2"	10	100	LNS-200	2"	25	250
LN-300	3"	10	100	LNS-250	2-1/2"	10	100
LN-350	3-1/2"	10	50	LNS-300	3"	10	100
LN-400	4"	10	50	LNS-350	3-1/2"	10	50
				LNS-400	4"	10	50
				LNS-500	5"	N/A	10
				LNS-600	6"	N/A	10

SEALING LOCKNUTS STEEL

Provides rain-tight seal when fastening threaded conduit to threadless opening in box or enclosure



Material: Steel Locknut with PVC Molded Gasket

Certifications: UL Listed (sizes up to 2")



ITEM#	TRADE SIZE	INNER QTY	MSTR. QTY	ITEM#	TRADE SIZE	INNER QTY	MSTR. QTY
LNS-50-I	1/2"	50	500	LNS-200-I	2"	10	100
LNS-75-I	3/4"	25	250	LNS-250-I	2-1/2"	5	50
LNS-100-I	1"	25	250	LNS-300-I	3"	5	50
LNS-125-I	1-1/4"	10	100	LNS-350-I	3-1/2"	5	25
LNS-150-I	1-1/2"	10	100	LNS-400-I	4"	5	25

BONDING LOCKNUTS STEEL

Connects threaded conduit to threadless opening in box or enclosure



Material: Steel

Certifications: UL Listed

Notes: For use in harsh vibration environments



ITEM#	TRADE SIZE	INNER QTY	MSTR. QTY	ITEM#	TRADE SIZE	INNER QTY	MSTR. QTY
LNS-50-G	1/2"	50	500	LNS-200-G	2"	25	250
LNS-75-G	3/4"	50	500	LNS-250-G	2-1/2"	5	50
LNS-100-G	1"	50	500	LNS-300-G	3"	5	50
LNS-125-G	1-1/4"	25	250	LNS-350-G	3-1/2"	10	50
LNS-150-G	1-1/2"	20	200	LNS-400-G	4"	5	25

SEALING GASKETS SELF RETAINING

Neoprene rubber gaskets to form a rain-tight seal between conduit fittings and outside of a box



Material: Zinc Plated Steel Ring, Neoprene Rubber Gasket

Certifications: UL Listed



ITEM#	TRADE SIZE	INNER QTY	MSTR. QTY	ITEM#	TRADE SIZE	INNER QTY	MSTR. QTY
SG-50	1/2"	50	500	SG-250	2-1/2"	N/A	10
SG-75	3/4"	25	250	SG-300	3"	N/A	10
SG-100	1"	25	250	SG-350	3-1/2"	N/A	10
SG-125	1-1/4"	10	100	SG-400	4"	N/A	10
SG-150	1-1/2"	10	100	SG-500	5"	N/A	5
SG-200	2"	10	100	SG-600	6"	N/A	5

28

emt conduit fittings



With a wide array of set screw and compression EMT fittings, Madison gives you what you need, when you need it. Made to strict UL standards, all of our EMT fittings give you piece of mind that you are installing a quality product for you and your customer every time. With a full assortment of fittings, Madison offers everything you need to complete your project on time and in budget.



EMT SET SCREW BOX CONNECTORS - ZINC

Connects EMT conduit to box or enclosure

Material: Zinc Die-Cast

Certifications: UL Listed. Also UL Listed for Rigid/IMC in sizes 2-1/2" - 4".

Features: Concrete-tight when taped



STANDARD				INSULATED THROAT			
ITEM#	TRADE SIZE	INNER QTY	MSTR. QTY	ITEM#	TRADE SIZE	INNER QTY	MSTR. QTY
L-121	1/2"	50	500	IL-121	1/2"	50	500
L-123	3/4"	25	250	IL-123	3/4"	25	250
L-125	1"	50	200	IL-125	1"	50	200
L-127	1-1/4"	25	100	IL-127	1-1/4"	25	100
L-129	1-1/2"	10	40	IL-129	1-1/2"	10	40
L-131	2"	5	20	IL-131	2"	5	20
L-133	2-1/2"	N/A	12	IL-133	2-1/2"	N/A	12
L-135	3"	N/A	12	IL-135	3"	N/A	12
L-137	3-1/2"	N/A	10	IL-137	3-1/2"	N/A	10
L-139	4"	N/A	6	IL-139	4"	N/A	6

OFFSET STANDARD

ITEM#	TRADE SIZE	INNER QTY	MASTER QTY
L-37-1	1/2"	10	100
L-37-2	3/4"	10	100

EMT SET SCREW COUPLINGS - ZINC

Connects two lengths of EMT conduit

Material: Zinc Die-Cast

Certifications: UL Listed. Also UL Listed for Rigid/IMC in sizes 2-1/2" - 4".

Features: Concrete-tight when taped



ITEM#	TRADE SIZE	INNER QTY	MSTR. QTY	ITEM#	TRADE SIZE	INNER QTY	MSTR. QTY
L-122	1/2"	50	500	L-132	2"	5	20
L-124	3/4"	25	250	L-134	2-1/2"	N/A	12
L-126	1"	50	200	L-136	3"	N/A	12
L-128	1-1/4"	25	100	L-138	3-1/2"	N/A	10
L-130	1-1/2"	10	40	L-140	4"	N/A	6

EMT SET SCREW BOX CONNECTORS - STEEL

Connects EMT conduit to box or enclosure



Material: Steel

Certifications: cULus Listed for EMT conduit only. Federal Spec. W-F-408E. NEMA FB-1

Features: Tubular construction w/staked robertson head screws. Concrete-tight when taped.

Notes: 1-1/4" thru 4" include 2 set screws. P suffix denotes pail pack.



STANDARD				INSULATED THROAT			
ITEM#	TRADE SIZE	INNER QTY	MSTR. QTY	ITEM#	TRADE SIZE	INNER QTY	MSTR. QTY
MES-750	1/2"	50	250	MES-750-B	1/2"	50	250
MES-751	3/4"	25	125	MES-751-B	3/4"	25	125
MES-752	1"	20	100	MES-752-B	1"	20	100
MES-753	1-1/4"	5	25	MES-753-B	1-1/4"	5	25
MES-754	1-1/2"	N/A	10	MES-754-B	1-1/2"	N/A	10
MES-755	2"	N/A	10	MES-755-B	2"	N/A	10
MES-756	2-1/2"	N/A	8	MES-756-B	2-1/2"	N/A	8
MES-757	3"	N/A	4	MES-757-B	3"	N/A	4
MES-758	3-1/2"	N/A	4	MES-758-B	3-1/2"	N/A	4
MES-759	4"	N/A	4	MES-759-B	4"	N/A	4
MES-750-5P	1/2"	N/A	500				
MES-751-4P	3/4"	N/A	400				

EMT SET SCREW COUPLINGS - STEEL

Connects two lengths of EMT conduit



Material: Steel

Certifications: cULus Listed for EMT conduit only.

Features: Concrete-tight when taped

Notes: 1-1/4"-4" furnished with 4 set screws. P suffix denotes pail pack.



ITEM#	TRADE SIZE	INNER QTY	MSTR. QTY	ITEM#	TRADE SIZE	INNER QTY	MSTR. QTY
MES-760	1/2"	50	250	MES-766	2-1/2"	0	8
MES-761	3/4"	25	125	MES-767	3"	0	4
MES-762	1"	10	100	MES-768	3-1/2"	0	4
MES-763	1-1/4"	5	25	MES-769	4"	0	4
MES-764	1-1/2"	0	10	MES-760-5P	1/2"	N/A	500
MES-765	2"	0	10	MES-761-3P	3/4"	N/A	300

EMT COMPRESSION BOX CONNECTORS - ZINC

Connects EMT conduit to box or enclosure

Material: Zinc Die-Cast

Certifications: UL Listed. Also UL Listed for Rigid/IMC in sizes 2-1/2" - 4"

Features: Concrete-tight

Notes: 2-1/2" and larger suitable for Rigid/IMC conduit



STANDARD				INSULATED			
ITEM#	TRADE SIZE	INNER QTY	MSTR. QTY	ITEM#	TRADE SIZE	INNER QTY	MSTR. QTY
L-21	1/2"	50	500	IL-21	1/2"	50	500
L-23	3/4"	25	250	IL-23	3/4"	25	250
L-25	1"	50	200	IL-25	1"	50	200
L-27	1-1/4"	25	100	IL-27	1-1/4"	25	100
L-29	1-1/2"	10	40	IL-29	1-1/2"	10	40
L-31	2"	5	20	IL-31	2"	5	20
L-33	2-1/2"	N/A	12	IL-33	2-1/2"	N/A	12
L-35	3"	N/A	12	IL-35	3"	N/A	12
L-37	3-1/2"	N/A	10	IL-37	3-1/2"	N/A	10
L-39	4"	N/A	6	IL-39	4"	N/A	6

EMT COMPRESSION COUPLINGS - ZINC

Connects two lengths of EMT conduit

Material: Zinc Die-Cast

Certifications: UL Listed. Also UL Listed for Rigid/IMC in sizes 2-1/2" - 4"

Features: Concrete-tight

Notes: 2-1/2" and larger suitable for Rigid/IMC conduit



ITEM#	TRADE SIZE	INNER QTY	MSTR. QTY	ITEM#	TRADE SIZE	INNER QTY	MSTR. QTY
L-22	1/2"	50	500	L-32	2"	5	20
L-24	3/4"	25	250	L-34	2-1/2"	N/A	12
L-26	1"	50	200	L-36	3"	N/A	12
L-28	1-1/4"	25	100	L-38	3-1/2"	N/A	10
L-30	1-1/2"	10	40	L-40	4"	N/A	6

EMT COMPRESSION BOX CONNECTORS - STEEL

Connects EMT conduit to box or enclosure



Material: Steel

Certifications: UL Listed (all),
Federal Spec. W-F-408E, NEMA FB-1 (insulated only)

Features: Concrete-tight



STANDARD				INSULATED THROAT			
ITEM#	TRADE SIZE	INNER QTY	MSTR. QTY	ITEM#	TRADE SIZE	INNER QTY	MSTR. QTY
MEC-750	1/2"	50	250	MEC-750-B	1/2"	50	250
MEC-751	3/4"	25	125	MEC-751-B	3/4"	25	125
MEC-752	1"	15	75	MEC-752-B	1"	15	75
MEC-753	1-1/4"	N/A	20	MEC-753-B	1-1/4"	N/A	20
MEC-754	1-1/2"	N/A	5	MEC-754-B	1-1/2"	N/A	5
MEC-755	2"	N/A	10	MEC-755-B	2"	N/A	10
MEC-756	2-1/2"	N/A	8	MEC-756-B	2-1/2"	N/A	8
MEC-757	3"	N/A	4	MEC-757-B	3"	N/A	4
MEC-758	3-1/2"	N/A	4	MEC-758-B	3-1/2"	N/A	4
MEC-759	4"	N/A	4	MEC-759-B	4"	N/A	4

EMT COMPRESSION COUPLINGS - STEEL

Connects two lengths of EMT conduit



Material: Steel

Certifications: UL Listed

Features: Concrete-tight



ITEM#	TRADE SIZE	INNER QTY	MSTR. QTY	ITEM#	TRADE SIZE	INNER QTY	MSTR. QTY
MEC-760	1/2"	50	250	MEC-765	2"	N/A	10
MEC-761	3/4"	25	125	MEC-766	2-1/2"	N/A	8
MEC-762	1"	15	75	MEC-767	3"	N/A	4
MEC-763	1-1/4"	N/A	20	MEC-768	3-1/2"	N/A	4
MEC-764	1-1/2"	N/A	5	MEC-769	4"	N/A	4

EMT COMPRESSION BOX CONNECTORS 90° ANGLE - ZINC

Connects EMT conduit to box or enclosure

Material: Zinc Die-Cast

Certifications: UL Listed

Features: Concrete-tight



ITEM#	TRADE SIZE	INNER QTY	MASTER QTY
211	1/2"	25	250
213	3/4"	20	200

EMT COMPRESSION BOX CONNECTORS RAIN-TIGHT - ZINC

Connects EMT conduit to box or enclosure for a rain-tight fit

Material: Zinc Die-Cast

Certifications: UL Listed

Features: Rain-tight, concrete-tight



ITEM#	TRADE SIZE	INNER QTY	MASTER QTY
L-21RT	1/2"	50	500
L-23RT	3/4"	25	250
L-25RT	1"	50	200

EMT COMPRESSION COUPLINGS RAIN-TIGHT - ZINC

Connects two lengths of EMT conduit for a rain-tight fit

Material: Zinc Die-Cast

Certifications: UL Listed

Features: Rain-tight, concrete-tight



ITEM#	TRADE SIZE	INNER QTY	MASTER QTY
L-22RT	1/2"	50	500
L-24RT	3/4"	25	250
L-26RT	1"	50	200

EMT COMPRESSION BOX CONNECTORS RAIN-TIGHT - STEEL

Connects EMT conduit to box or enclosure for a rain-tight fit

Material: Steel, Zinc Plated

Certifications: UL Listed Rain-tight, Federal Spec. W-F-408E, NEMA FB-1

Features: Rain-tight, concrete-tight, wet locations



STANDARD				INSULATED THROAT			
ITEM#	TRADE SIZE	INNER QTY	MSTR. QTY	ITEM#	TRADE SIZE	INNER QTY	MSTR. QTY
MECR-750	1/2"	50	250	MECR-750-B	1/2"	50	250
MECR-751	3/4"	25	125	MECR-751-B	3/4"	25	125
MECR-752	1"	15	75	MECR-752-B	1"	15	75
MECR-753	1-1/4"	N/A	20	MECR-753-B	1-1/4"	N/A	20
MECR-754	1-1/2"	N/A	5	MECR-754-B	1-1/2"	N/A	5
MECR-755	2"	N/A	10	MECR-755-B	2"	N/A	10
MECR-756	2-1/2"	N/A	8	MECR-756-B	2-1/2"	N/A	8
MECR-757	3"	N/A	4	MECR-757-B	3"	N/A	4
MECR-758	3-1/2"	N/A	4	MECR-758-B	3-1/2"	N/A	4
MECR-759	4"	N/A	4	MECR-759-B	4"	N/A	4

EMT COMPRESSION COUPLINGS RAIN-TIGHT - STEEL

Connects two lengths of EMT conduit for a rain-tight fit

Material: Steel

Certifications: UL Listed Rain-tight, Federal Spec. W-F-408E, NEMA FB-1

Features: Rain-tight, concrete-tight, wet locations



ITEM#	TRADE SIZE	INNER QTY	MSTR. QTY	ITEM#	TRADE SIZE	INNER QTY	MSTR. QTY
MECR-760	1/2"	50	250	MECR-765	2"	N/A	10
MECR-761	3/4"	25	125	MECR-766	2-1/2"	N/A	8
MECR-762	1"	15	75	MECR-767	3"	N/A	4
MECR-763	1-1/4"	N/A	20	MECR-768	3-1/2"	N/A	4
MECR-764	1-1/2"	N/A	10	MECR-769	4"	N/A	4

LIQUID-TIGHT TO EMT COMBINATION COMPRESSION COUPLING STEEL



Connects Liquid-tight conduit to EMT conduit

Material: Steel

Certifications: UL Listed

Features: Reusable ferrule



ITEM#	TRADE SIZE	INNER QTY	MASTER QTY
MLT-EMT-50	1/2"	25	100
MLT-EMT-75	3/4"	10	50
MLT-EMT-100	1"	5	25

EMT SET SCREW INSIDE CORNER PULL ELBOWS EMT TO EMT



Connects 2 lengths of EMT conduit
for a 90° inside corner bend

Material: Zinc Die-cast

Certifications: UL Listed



ITEM#	TRADE SIZE	INNER QTY	MASTER QTY
L-244-1	1/2"	10	100
L-244-2	3/4"	5	50

EMT SET SCREW PULL ELBOWS - EMT TO BOX

Connects EMT conduit to box or enclosure



Material: Zinc Die-cast

Certifications: UL Listed

Features: Removable aluminum cover for
wire pulling



STANDARD				NEOPRENE GASKET			
ITEM#	TRADE SIZE	INNER QTY	MSTR. QTY	ITEM#	TRADE SIZE	INNER QTY	MSTR. QTY
L-143-1	1/2"	10	100	LG-143-1	1/2"	10	100
L-143-2	3/4"	5	50	LG-143-2	3/4"	5	50

EMT SET SCREW PULL ELBOWS - EMT TO EMT

Connects 2 lengths of EMT conduit
for a 90° bend



Material: Zinc Die-cast

Certifications: UL Listed

Features: Removable aluminum cover for
wire pulling. Neoprene gasket.



STANDARD				NEOPRENE GASKET			
ITEM#	TRADE SIZE	INNER QTY	MSTR. QTY	ITEM#	TRADE SIZE	INNER QTY	MSTR. QTY
L-144-1	1/2"	10	100	LG-144-1	1/2"	10	100
L-144-2	3/4"	5	50	LG-144-2	3/4"	5	50
				LG-144-3	1"	N/A	25
				LG-144-4	1-1/4"	N/A	20

EMT/RIGID COMBINATION PULL ELBOWS EMT/RIGID TO BOX

Connects EMT or Rigid/IMC conduit
to box or enclosure



Material: Zinc Die-cast

Certifications: UL Listed

Features: Neoprene gasket. Threaded interior for use with
Rigid/IMC conduit. Set screws for use with EMT conduit.



ITEM#	TRADE SIZE	INNER QTY	MASTER QTY
LG-143-1-CB	1/2"	10	100
LG-143-2-CB	3/4"	5	50

EMT/RIGID COMBINATION PULL ELBOWS EMT/RIGID TO EMT/RIGID

Connects 2 lengths of EMT or Rigid/IMC
conduit for a 90° bend



Material: Zinc Die-cast

Certifications: UL Listed

Features: Neoprene gasket. Threaded interior for use with
Rigid/IMC conduit. Set screws for use with EMT conduit.



ITEM#	TRADE SIZE	INNER QTY	MASTER QTY
LG-144-1-CB	1/2"	10	100
LG-144-2-CB	3/4"	5	50

COMBINATION COUPLINGS EMT TO FLEX

Connects EMT to flexible metal conduit

Material: Zinc Die-Cast

Certifications: UL Listed



ITEM#	TRADE SIZE	INNER QTY	MASTER QTY
L-153	1/2"	50	500
L-153-1	1/2"	25	250
L-153-2	3/4"	25	125

COMBINATION COMPRESSION COUPLINGS - EMT TO FLEX

Connects EMT to flexible metal conduit

Material: Zinc Die-cast

Certifications: UL Listed

Features: Compression end for EMT, screw-in end for flex



ITEM#	TRADE SIZE	INNER QTY	MASTER QTY
L-49-1	1/2"	50	500
L-49-2	3/4"	25	250

SET SCREW COMBINATION COUPLINGS EMT TO RIGID

Connects EMT conduit to threadless Rigid/IMC conduit

Material: Steel, Zinc Plated

Certifications: UL Listed, NEMA FB-1

Features: Concrete-tight when taped



ITEM#	TRADE SIZE	INNER QTY	MASTER QTY
MERSS-50	1/2"	20	100
MERSS-75	3/4"	20	100
MERSS-100	1"	10	50

COMBINATION COMPRESSION COUPLINGS - EMT TO RIGID

Connects EMT conduit to threaded Rigid/IMC conduit



Material: Steel

Certifications: UL Listed, NEMA FB-1

Features: Concrete-tight



ITEM#	TRADE SIZE	INNER QTY	MASTER QTY
MERC-50	1/2"	20	100
MERC-75	3/4"	20	100
MERC-100	1"	10	50

MyMadison

THE BLOG

Your source for ideas, insights & innovation in the Electrical Industry.

The screenshot displays the MyMadison website interface. At the top, the logo 'MyMadison' is accompanied by the tagline 'Ideas, Insights & Innovation in the Electrical Industry'. A navigation bar includes a search function and a 'Subscribe by Email' section with an input field and a 'Subscribe' button. The main content area features a blog post titled 'Electrical Industry Trade Show Tips, Part 1' by Bob Power, dated November 26, 2014. The post includes a photo of a trade show booth and a list of tips for attendees. On the right side, there are sections for 'Madison Electric Products' with a 'View More' link, 'Ask the Expert' featuring a photo of a man and a 'View Article' button, and 'Industry Resources' with a list of links to various industry-related websites.

40

liquid-tight fittings



All of our liquid-tight fittings are UL listed assuring you a tight fit and easy use. With long ferrules to prevent pull out, you can be sure our liquid-tight fittings will come through every time. Madison has one of the most comprehensive lines of liquid-tight fittings with a wide range of sizes and configurations, providing you with the best choice for you and your project.



LIQUID-TIGHT BOX CONNECTORS STRAIGHT - ZINC

Connects liquid-tight conduit to box or enclosure

Material: Zinc Die-Cast

Certifications: UL Listed

Notes: For use with metallic and non-metallic -Type B



STANDARD				INSULATED THROAT			
ITEM#	TRADE SIZE	INNER QTY	MSTR. QTY	ITEM#	TRADE SIZE	INNER QTY	MSTR. QTY
LQA-1038	3/8"	25	100	LQA-1038-I	3/8"	25	100
LQA-1050	1/2"	25	100	LQA-1050-I	1/2"	25	100
LQA-1075	3/4"	10	100	LQA-1075-I	3/4"	10	100
LQA-1100	1"	5	25	LQA-1100-I	1"	5	25
LQA-1125	1-1/4"	5	25	LQA-1125-I	1-1/4"	5	25
LQA-1150	1-1/2"	2	10	LQA-1150-I	1-1/2"	2	10
LQA-1200	2"	2	10	LQA-1200-I	2"	2	10
				LQA-1250-I	2-1/2"	1	5
				LQA-1300-I	3"	N/A	1
				LQA-1350-I	3-1/2"	N/A	1
				LQA-1400-I	4"	N/A	1

LIQUID TIGHT BOX CONNECTORS 90° ANGLE - ZINC

Connects liquid-tight conduit to box or enclosure

Material: Zinc Die-Cast

Certifications: UL Listed

Notes: For use with metallic and non-metallic -Type B



STANDARD				INSULATED THROAT			
ITEM#	TRADE SIZE	INNER QTY	MSTR. QTY	ITEM#	TRADE SIZE	INNER QTY	MSTR. QTY
LQA-9038	3/8"	10	50	LQA-9038-I	3/8"	10	50
LQA-9050	1/2"	10	50	LQA-9050-I	1/2"	10	50
LQA-9075	3/4"	10	50	LQA-9075-I	3/4"	10	50
LQA-9100	1"	5	25	LQA-9100-I	1"	5	25
LQA-9125	1-1/4"	5	25	LQA-9125-I	1-1/4"	5	25
LQA-9150	1-1/2"	2	10	LQA-9150-I	1-1/2"	2	10
LQA-9200	2"	2	10	LQA-9200-I	2"	2	10
				LQA-9250-I	2-1/2"	N/A	1
				LQA-9300-I	3"	N/A	1
				LQA-9350-I	3-1/2"	N/A	1
				LQA-9400-I	4"	N/A	1

LIQUID-TIGHT BOX CONNECTORS STRAIGHT - MALLEABLE

Connects liquid-tight flexible metal conduit to box or enclosure



Material: Malleable Iron, Zinc Plated

Certifications: UL Listed

Features: Long ferrule prevents pull out



STANDARD				INSULATED THROAT			
ITEM#	TRADE SIZE	INNER QTY	MSTR. QTY	ITEM#	TRADE SIZE	INNER QTY	MSTR. QTY
MSTR-38	3/8"	25	100	MSTR-38-B	1/2"	25	100
MSTR-50	1/2"	25	100	MSTR-50-B	3/4"	25	100
MSTR-75	3/4"	10	50	MSTR-100-B	1"	5	25
MSTR-100	1"	5	25	MSTR-125-B	1-1/4"	5	25
MSTR-125	1-1/4"	5	25	MSTR-150-B	1-1/2"	5	25
MSTR-150	1-1/2"	5	25	MSTR-200-B	2"	N/A	5
MSTR-200	2"	N/A	5	MSTR-250-B	2-1/2"	N/A	1
				MSTR-300-B	3"	N/A	1
				MSTR-350-B	3-1/2"	N/A	1
				MSTR-400-B	4"	N/A	1
				MSTR-500-B	5"	N/A	1
				MSTR-600-B	6"	N/A	1
INS. W/ALUMINUM LUG				INS. W/COPPER LUG			
ITEM#	TRADE SIZE	INNER QTY	MSTR. QTY	ITEM#	TRADE SIZE	INNER QTY	MSTR. QTY
MSTR-38-A	3/8"	25	100	MSTR-38-CL	1/2"	25	100
MSTR-50-A	1/2"	25	100	MSTR-50-CL	3/4"	25	100
MSTR-100-A	1"	5	25	MSTR-100-CL	1"	5	25
MSTR-125-A	1-1/4"	5	25	MSTR-125-CL	1-1/4"	5	25
MSTR-150-A	1-1/2"	5	25	MSTR-150-CL	1-1/2"	2	10
MSTR-200-A	2"	N/A	5	MSTR-200-CL	2"	N/A	5
MSTR-250-A	2-1/2"	N/A	1	MSTR-250-CL	2-1/2"	N/A	1
MSTR-300-A	3"	N/A	1	MSTR-300-CL	3"	N/A	1
MSTR-350-A	3-1/2"	N/A	1	MSTR-350-CL	3-1/2"	N/A	1
MSTR-400-A	4"	N/A	1	MSTR-400-CL	4"	N/A	1
MSTR-500-A	5"	N/A	1	MSTR-500-CL	5"	N/A	1
MSTR-600-A	6"	N/A	1	MSTR-600-CL	6"	N/A	1

LIQUID-TIGHT BOX CONNECTORS 90° ANGLE - MALLEABLE

Connects liquid-tight flexible metal conduit to box or enclosure

Material: Malleable Iron, Zinc Plated

Certifications: UL Listed

Features: Long ferrule prevents pull out



STANDARD

ITEM#	TRADE SIZE	INNER QTY	MSTR. QTY	ITEM#	TRADE SIZE	INNER QTY	MSTR. QTY
MSTR-3890	3/8"	10	50	MSTR-12590	1-1/4"	N/A	5
MSTR-5090	1/2"	10	50	MSTR-15090	1-1/2"	N/A	5
MSTR-7590	3/4"	5	25	MSTR-20090	2"	N/A	2
MSTR-10090	1"	5	25				

INSULATED

ITEM#	TRADE SIZE	INNER QTY	MSTR. QTY	ITEM#	TRADE SIZE	INNER QTY	MSTR. QTY
MSTR-3890-B	3/8"	10	50	MSTR-20090-B	2"	N/A	2
MSTR-5090-B	1/2"	10	50	MSTR-25090-B	2-1/2"	N/A	1
MSTR-7590-B	3/4"	5	25	MSTR-30090-B	3"	N/A	1
MSTR-10090-B	1"	5	25	MSTR-35090-B	3-1/2"	N/A	1
MSTR-12590-B	1-1/4"	N/A	5	MSTR-40090-B	4"	N/A	1
MSTR-15090-B	1-1/2"	N/A	5				

INSULATED W/ALUMINUM LUG

ITEM#	TRADE SIZE	INNER QTY	MSTR. QTY	ITEM#	TRADE SIZE	INNER QTY	MSTR. QTY
MSTR-3890-A	3/8"	10	50	MSTR-20090-A	2"	N/A	2
MSTR-5090-A	1/2"	10	50	MSTR-25090-A	2-1/2"	N/A	1
MSTR-7590-A	3/4"	5	25	MSTR-30090-A	3"	N/A	1
MSTR-10090-A	1"	5	25	MSTR-35090-A	3-1/2"	N/A	1
MSTR-12590-A	1-1/4"	N/A	5	MSTR-40090-A	4"	N/A	1
MSTR-15090-A	1-1/2"	N/A	5				

LIQUID-TIGHT BOX CONNECTORS 45° ANGLE - MALLEABLE

Connects liquid-tight flexible metal conduit to box or enclosure



Material: Malleable Iron, Zinc Plated

Certifications: UL Listed

Features: Long ferrule prevents pull out



STANDARD

ITEM#	TRADE SIZE	INNER QTY	MSTR. QTY	ITEM#	TRADE SIZE	INNER QTY	MSTR. QTY
MSTR-3845	3/8"	10	50	MSTR-12545	1-1/4"	N/A	5
MSTR-5045	1/2"	10	50	MSTR-15045	1-1/2"	N/A	5
MSTR-7545	3/4"	10	50	MSTR-20045	2"	N/A	2
MSTR-10045	1"	5	25				

INSULATED

ITEM#	TRADE SIZE	INNER QTY	MSTR. QTY	ITEM#	TRADE SIZE	INNER QTY	MSTR. QTY
MSTR-3845-B	3/8"	10	50	MSTR-20045-B	2"	N/A	2
MSTR-5045-B	1/2"	10	50	MSTR-25045-B	2-1/2"	N/A	1
MSTR-7545-B	3/4"	10	50	MSTR-30045-B	3"	N/A	1
MSTR-10045-B	1"	5	25	MSTR-35045-B	3-1/2"	N/A	1
MSTR-12545-B	1-1/4"	N/A	5	MSTR-40045-B	4"	N/A	1
MSTR-15045-B	1-1/2"	N/A	5				

INSULATED W/ALUMINUM LUG

ITEM#	TRADE SIZE	INNER QTY	MSTR. QTY	ITEM#	TRADE SIZE	INNER QTY	MSTR. QTY
MSTR-3845-A	3/8"	10	50	MSTR-20045-A	2"	N/A	2
MSTR-5045-A	1/2"	10	50	MSTR-25045-A	2-1/2"	N/A	1
MSTR-7545-A	3/4"	10	50	MSTR-30045-A	3"	N/A	1
MSTR-10045-A	1"	5	25	MSTR-35045-A	3-1/2"	N/A	1
MSTR-12545-A	1-1/4"	N/A	5	MSTR-40045-A	4"	N/A	1
MSTR-15045-A	1-1/2"	N/A	5				

NONMETALLIC LIQUID-TIGHT BOX CONNECTORS STRAIGHT

Connects liquid-tight nonmetallic conduit to box or enclosure

Material: Nylon

Certifications: UL Listed

Features: Suitable for use with liquid-tight flexible non-metallic conduit, Type B

Notes: S suffix denotes one-piece screw-in type



STANDARD				SCREW-IN			
ITEM#	TRADE SIZE	INNER QTY	MSTR. QTY	ITEM#	TRADE SIZE	INNER QTY	MSTR. QTY
NMLQ-1038	3/8"	25	100	NMLQ-1038-S	3/8"	25	125
NMLQ-1050	1/2"	25	100	NMLQ-1050-S	1/2"	25	100
NMLQ-1075	3/4"	10	100	NMLQ-1075-S	3/4"	25	100
NMLQ-1100	1"	5	50				
NMLQ-1125	1-1/4"	5	25				
NMLQ-1150	1-1/2"	2	10				
NMLQ-1200	2"	2	10				

NONMETALLIC LIQUID-TIGHT BOX CONNECTORS 90° ANGLE

Connects liquid-tight nonmetallic conduit to box or enclosure

Material: Nylon

Certifications: UL Listed

Features: Suitable for use with liquid-tight flexible non-metallic conduit, Type B

Notes: S suffix denotes one-piece screw-in type



STANDARD				SCREW-IN			
ITEM#	TRADE SIZE	INNER QTY	MSTR. QTY	ITEM#	TRADE SIZE	INNER QTY	MSTR. QTY
NMLQ-9038	3/8"	10	100	NMLQ-9038-S	3/8"	10	50
NMLQ-9050	1/2"	10	100	NMLQ-9050-S	1/2"	10	100
NMLQ-9075	3/4"	10	100	NMLQ-9075-S	3/4"	10	50
NMLQ-9100	1"	5	50				
NMLQ-9125	1-1/4"	5	25				
NMLQ-9150	1-1/2"	2	10				
NMLQ-9200	2"	2	10				

COMBINATION COMPRESSION COUPLINGS LIQUID-TIGHT TO EMT

Connects liquid-tight conduit to EMT conduit



Material: Steel

Certifications: UL Listed



ITEM#	TRADE SIZE	INNER QTY	MASTER QTY
MLT-EMT-50	1/2"	25	100
MLT-EMT-75	3/4"	10	50
MLT-EMT-100	1"	5	25

COMPRESSION COMBINATION COUPLINGS LIQUID-TIGHT TO RIGID/IMC

Connects Liquid-tight conduit to Rigid/IMC conduit



Material: Steel

Certifications: UL Listed



ITEM#	TRADE SIZE	INNER QTY	MASTER QTY
MLT-NT-50	1/2"	25	100

48

flex/mc/ac fittings



Nothing can be more frustrating than losing valuable time due to low quality fittings. Madison's Flex/AC/MC fittings come through for you time after time. Giving you affordability paired with quality, Madison saves you time and money. With a large variety of UL listed Flex/AC/MC fittings, you can be confident that you are using some of the finest fittings available anywhere.



SQUEEZE BOX CONNECTORS STRAIGHT - ZINC

Connects flexible metal conduit to box
or enclosure

Material: Zinc Die-Cast

Certifications: UL Listed

Notes: *L-41-1 for use with MC cable



STANDARD				INSULATED THROAT			
ITEM#	TRADE SIZE	INNER QTY	MSTR. QTY	ITEM#	TRADE SIZE	INNER QTY	MSTR. QTY
L-41-1*	1/2"	25	250				
L-42	3/8"	50	500				
L-42-1	1/2"	25	250	IL-42-1	1/2"	25	250
L-42-2	3/4"	25	250	IL-42-2	3/4"	25	250
L-42-3	1"	10	100	IL-42-3	1"	10	100
L-42-4	1-1/4"	10	100	IL-42-4	1-1/4"	10	100
L-42-5	1-1/2"	5	50	IL-42-5	1-1/2"	5	50
L-42-6	2"	10	40	IL-42-6	2"	10	40
L-42-7	2-1/2"	N/A	5	IL-42-7	2-1/2"	N/A	5
L-42-8	3"	1	5	IL-42-8	3"	N/A	5
L-42-9	3-1/2"	N/A	1	IL-42-9	3-1/2"	N/A	1
L-42-10	4"	N/A	1	IL-42-10	4"	N/A	1

**We're looking
for partners with
innovative ideas!**

Learn how to bring your ideas to life at:
www.MEproducts.net/SPARKS

MADISON ELECTRIC PRODUCTS
sparks
PRODUCT INNOVATION CENTER

SQUEEZE BOX CONNECTORS 90° ANGLE - ZINC

Connects flexible metal conduit to box or enclosure

Material: Zinc Die-Cast

Certifications: UL Listed

Features: 90° Fitting with cover



STANDARD				INSULATED THROAT			
ITEM#	TRADE SIZE	INNER QTY	MSTR. QTY	ITEM#	TRADE SIZE	INNER QTY	MSTR. QTY
L-110	3/8"	50	500	IL-110	3/8"	50	500
L-110-1	1/2"	25	250	IL-110-1	1/2"	25	250
L-110-2	3/4"	10	100	IL-110-2	3/4"	10	100
L-110-3	1"	5	50	IL-110-3	1"	5	50
L-110-4	1-1/4"	10	40	IL-110-4	1-1/4"	10	40
L-110-5	1-1/2"	N/A	5	IL-110-5	1-1/2"	N/A	5
L-110-6	2"	N/A	5	IL-110-6	2"	N/A	5
L-110-7	2-1/2"	N/A	5	IL-110-7	2-1/2"	N/A	5
L-110-8	3"	N/A	1	IL-110-8	3"	N/A	1
L-110-9	3-1/2"	N/A	1	IL-110-9	3-1/2"	N/A	1
L-110-10	4"	N/A	1	IL-110-10	4"	N/A	1

IDEAS WELCOME

Who knows? Maybe the next great invention will be yours!

SQUEEZE BOX CONNECTORS STRAIGHT - MALLEABLE

Connects flexible metal conduit to box or enclosure



Material: Malleable Iron, Zinc Plated

Certifications: UL Listed, Federal Spec. W F 406E, NEMA FB-1

Features: Male hub threads - NPSM

Notes: ML-42, ML-42-1, IML-42 & IML-42-1 can also be used with MCAP®



STANDARD				INSULATED THROAT			
ITEM#	TRADE SIZE	INNER QTY	MSTR. QTY	ITEM#	TRADE SIZE	INNER QTY	MSTR. QTY
ML-42	3/8"	25	125	IML-42	3/8"	25	125
ML-42-1	1/2"	25	125	IML-42-1	1/2"	25	125
ML-42-2	3/4"	20	100	IML-42-2	3/4"	20	100
ML-42-3	1"	10	50	IML-42-3	1"	10	50
ML-42-4	1-1/4"	10	50	IML-42-4	1-1/4"	10	50
ML-42-5	1-1/2"	5	25	IML-42-5	1-1/2"	5	25
ML-42-6	2"	N/A	5	IML-42-6	2"	N/A	5
ML-42-7	2-1/2"	N/A	5	IML-42-7	2-1/2"	N/A	5
ML-42-8	3"	N/A	5	IML-42-8	3"	N/A	5
ML-42-9	3-1/2"	N/A	1	IML-42-9	3-1/2"	N/A	1
ML-42-10	4"	N/A	1	IML-42-10	4"	N/A	1

SQUEEZE BOX CONNECTORS 90° ANGLE - MALLEABLE

Connects flexible metal conduit to box or enclosure

Material: Malleable Iron, Zinc Plated
Certifications: UL Listed, Federal Spec. W F 406E, NEMA FB-1

Features: Male hub threads - NPSM

Notes: 90° Fitting with cover. ML-110, ML-110-2, IML-110 & IML-110-2 can also be used with MCAP®.



STANDARD				INSULATED THROAT			
ITEM#	TRADE SIZE	INNER QTY	MSTR. QTY	ITEM#	TRADE SIZE	INNER QTY	MSTR. QTY
ML-110	3/8"	20	100	IML-110	3/8"	25	250
ML-110-1	1/2"	20	100	IML-110-1	1/2"	20	100
ML-110-2	3/4"	10	50	IML-110-2	3/4"	10	50
ML-110-3	1"	5	25	IML-110-3	1"	5	25
ML-110-4	1-1/4"	5	25	IML-110-4	1-1/4"	5	25
ML-110-5	1-1-1/2"	2	10	IML-110-5	1-1-1/2"	2	10
ML-110-6	2"	N/A	5	IML-110-6	2"	N/A	5
ML-110-7	2-1/2"	N/A	5	IML-110-7	2-1/2"	N/A	5
ML-110-8	3"	N/A	1	IML-110-8	3"	N/A	1
ML-110-9	3-1/2"	N/A	1	IML-110-9	3-1/2"	N/A	1
ML-110-10	4"	N/A	1	IML-110-10	4"	N/A	1

SCREW-IN BOX CONNECTORS ZINC

Connects flexible metal conduit to box or enclosure

Material: Zinc Die-Cast
Certifications: UL Listed

Features: Concrete-tight when taped



STANDARD				INSULATED THROAT			
ITEM#	TRADE SIZE	INNER QTY	MSTR. QTY	ITEM#	TRADE SIZE	INNER QTY	MSTR. QTY
L-44	3/8"	50	500				
L-44-1	1/2"	50	500	IL-44-1	1/2"	25	250
L-44-2	3/4"	25	250	IL-44-2	3/4"	25	250
L-44-3	1"	25	250	IL-44-3	1"	10	100
L-44-4	1-1/4"	10	100	IL-44-4	1-1/4"	10	40
L-44-5	1-1-1/2"	10	40	IL-44-5	1-1-1/2"	10	40
L-44-6	2"	10	40	IL-44-6	2"	N/A	1

NEW

DOUBLE SNAP LOCK BOX CONNECTOR

Connects metal clad or armored cable to steel boxes or enclosures



Material: Zinc Die-Cast, Steel, Plastic Insulator

Certifications: cULus Listed

Features: No tools required when assembling to the cable or the box. The anti-short bushing is pre-assembled and will not fall out during transit or installation. Robust one-piece square grip design for easy use. Snap the cable to the fitting and snap the fitting into the box. Easily removed without tools and reusable. Patent pending.



ITEM#	TRADE SIZE	INNER QTY	MASTER QTY
MDS38	3/8"	50	500

SADDLE TYPE BOX CONNECTORS - ZINC

Connects flexible metal conduit to box or enclosure



Material: Zinc Die-Cast

Certifications: UL Listed

Features: Concrete-tight



ITEM#	TRADE SIZE	INNER QTY	MASTER QTY
L-67	3/8"	50	500
L-68	1/2"	25	250
L-69	3/4"	20	200
L-70	1"	10	100

BX/FLEX SET SCREW BOX CONNECTORS - ZINC

Connects BX/steel flex to box or enclosure



Material: Zinc Die-Cast

Certifications: UL Listed

ITEM#	TRADE SIZE	INNER QTY	MASTER QTY
L-58	3/8"	100	1000

FLEX SET SCREW BOX CONNECTORS - ZINC

Connects flexible metal conduit to box or enclosure

Material: Zinc Die-Cast
Certifications: UL Listed



ITEM#	TRADE SIZE	INNER QTY	MASTER QTY
L-48-1	1/2"	25	250
L-48-2	3/4"	20	100

TWO-SCREW BOX CONNECTORS - ZINC

Connects 14/2 to 10/3 armored ROMEX® or non-metallic sheathed cable to box or enclosure

Material: Zinc Die-Cast
Certifications: UL Listed

Notes: L-51 NM cable: (2) 14/2, (1) 12/2,
L-57: AC cable: (FE) 14/2-10/2,.46 min x .598 max AC cable



ITEM#	TRADE SIZE	INNER QTY	MASTER QTY
L-51	1/2"	25	250
L-57	3/4"	20	100

DUPLEX BOX CONNECTORS ZINC

Connects two lengths of flexible metal conduit to box or enclosure

Material: Zinc Die-Cast
Certifications: UL Listed

Notes: Metal clad cable range:
Aluminum Continuous Sheath Smooth .410-.500
Aluminum Interlocking .460 - .560
Steel Interlocking .438 - .560



ITEM#	TRADE SIZE	SCREWS	INNER QTY	MASTER QTY
L-158	3/8"	1	25	250
L-159	3/8"	2	20	200

MC/AC & FLEX BOX CONNECTORS - STEEL

Connects aluminum or steel AC, MC and flexible MCAP cables to box or enclosure



Material: Steel

Certifications: UL Listed

Features: No locknut required. Simply tilt into the knockout and snap down for a secure connection. Dual-grip clamp provides grounding continuity and cable gripping. Insulator provides wire protection.

Notes: Suitable as grounding means under the NEC 350-5 and for hazardous locations under NEC 501-4(b), Class I, Div. 2. MAFC-50 & MAFC-52 can also be used with MCAP®.

STANDARD

ITEM#	TRADE SIZE	INNER QTY	MASTER QTY
MAFC-50	1/2"	50	500
MAFC-75	3/4"	25	125

DUPLEX

ITEM#	TRADE SIZE	INNER QTY	MASTER QTY
MAFC-52	1/2"	25	125

CABLE TYPE	MAFC-50	MAFC-75	MAFC-52
AC STEEL	14/2 - 10/3	10/4 - 6/3	14/2 - 12/4
AC ALUMINUM	14/2 - 12/4	10/4 - 8/4	14/2 - 12/4
MC STEEL	14/2 - 12/4, 10/2	10/3 - 8/2	14/2 - 10/3
MC ALUMINUM INTERLOCKED	14/2 - 10/2	10/3 - 8/2	14/2 - 10/3
MC ALUMINUM	14/3, 14/4, 12/2, 12/3, 12/4 - 10/3		
FLEX	3/8" STEEL & ALUMINUM		
MCAP®	.500-.610, 12/4 - 10/4		.410-.590, 14/3 - 10/4

Notes: Bolded cable sizes are concrete-tight when taped and used with PVC jacketed cord

All wire sizes are AWG.

Connectors listed for AC cable are suitable for AC-HFC. Connectors listed for MCAP are suitable for MCI-A HFC.

DOUBLE BITE SADDLE BOX CONNECTORS STRAIGHT - STEEL

Connects aluminum or steel AC, MC and flexible MCAP cables to box or enclosure



Material: Tubular Steel, Zinc Plated

Certifications: UL Listed, NEMA FB-1

Features: Dual gripping saddle clamps

Notes: MDB-38B thru MDB-100B can also be used with MCAP®.

ITEM#	TRADE SIZE	INNER QTY	MSTR. QTY	ITEM#	TRADE SIZE	INNER QTY	MSTR. QTY
MDB-38B	3/8"	25	100	MDB-200B	2"	N/A	5
MDB-50B	1/2"	25	100	MDB-250B	2-1/2"	N/A	4
MDB-75B	3/4"	10	50	MDB-300B	3"	N/A	4
MDB-100B	1"	5	25	MDB-350B	3-1/2"	N/A	2
MDB-125B	1-1/4"	5	25	MDB-400B	4"	N/A	2
MDB-150B	1-1/2"	2	10				

CABLE TYPE	MDB-38B	MDB-50B	MDB-75B	MDB-100B
AC STEEL	14/2 - 10/2	12/4 - 6/3	6/4 - 4/3	6/4 - 2/4
AC ALUMINUM	14/2 - 10/2	12/4 - 6/3	8/3 - 4/3	
MC STEEL INTERLOCKED	14/2 - 8/2	10/4 - 6/3	8/3 - 6/4	3/4
MC ALUMINUM INTERLOCKED	14/2 - 8/2	10/4 - 6/3	6/4 - 4/3	
FLEX	3/8" STEEL & ALUM.	1/2" STEEL & ALUM.	3/4" STEEL & ALUM.	1" STEEL & ALUM.
MCAP®	14/2 - 10/4	10/3 - 10/4, 8/4	8/4 - 6/4	6/4

DOUBLE BITE SADDLE BOX CONNECTORS ANGLED - MALLEABLE

Connects flex, AC, MC, & MCAP® cables to box or enclosure

Material: Malleable Iron, Zinc Plated
Certifications: UL Listed, NEMA FB-1
Features: Dual gripping saddle clamps



90° ANGLE

ITEM#	TRADE SIZE	INNER QTY	MASTER QTY
MDB-3890-B	3/8"	10	50
MDB-5090-B	1/2"	10	50
MDB-7590-B	3/4"	5	25
MDB-10090-B	1"	5	25

45° ANGLE

ITEM#	TRADE SIZE	INNER QTY	MASTER QTY
MDB-3845-B	3/8"	10	50
MDB-5045-B	1/2"	10	50
MDB-7545-B	3/4"	10	50

CABLE TYPE	MDB-38B	MDB-50B	MDB-75B	MDB-100B
AC STEEL	14/2 - 10/2	12/4 - 6/3	6/4 - 4/3	6/4 - 2/4
AC ALUMINUM	14/2 - 10/2	12/4 - 6/3	8/3 - 4/3	
MC STEEL INTERLOCKED	14/2 - 8/2	10/4 - 6/3	8/3 - 6/4	3/4
MC ALUMINUM INTERLOCKED	14/2 - 8/2	10/4 - 6/3	6/4 - 4/3	
FLEX	3/8" STEEL & ALUM.	1/2" STEEL & ALUM.	3/4" STEEL & ALUM.	1" STEEL & ALUM.
MCAP®	14/2 - 10/4	10/3 - 10/4, 8/4	8/4 - 6/4	6/4

All wire sizes are AWG.

DOUBLE BITE SADDLE SET SCREW COUPLINGS - STEEL

Connects flex, AC & MC cables to EMT conduit

Material: Tubular Steel, Zinc Plated

Certifications: UL Listed, NEMA FB-1

Features: Dual gripping saddle clamps



ITEM#	TRADE SIZE	INNER QTY	MASTER QTY
MDBS-38	3/8"	50	250
MDBS-50	1/2"	25	125
MDBS-75	3/4"	10	100

DOUBLE BITE SADDLE COMPRESSION COUPLINGS STEEL

Connects flex, AC & MC cables to EMT conduit

Material: Tubular Steel, Zinc Plated

Certifications: UL Listed, NEMA FB-1

Features: Dual gripping saddle clamps



ITEM#	TRADE SIZE	INNER QTY	MASTER QTY
MDBC-38	3/8"	25	125
MDBC-50	1/2"	25	125
MDBC-75	3/4"	20	100

COMBINATION COMPRESSION COUPLINGS - EMT TO FLEX

Connects EMT to flexible metal conduit

Material: Zinc Die-cast

Certifications: UL Listed

Features: Compression end for EMT, screw-in end for flex



ITEM#	TRADE SIZE	INNER QTY	MASTER QTY
L-49-1	1/2"	50	500
L-49-2	3/4"	25	250

SCREW-IN COUPLINGS ZINC

Connects two lengths of flexible metal conduit

Material: Zinc Die-Cast
Certifications: UL Listed



ITEM#	TRADE SIZE	INNER QTY	MSTR. QTY	ITEM#	TRADE SIZE	INNER QTY	MSTR. QTY
L-45-1	1/2"	50	500	L-45-4	1-1/4"	10	100
L-45-2	3/4"	25	250	L-45-5	1-1/2"	10	40
L-45-3	1"	25	250	L-45-6	2"	5	20

COMBINATION COUPLINGS EMT TO FLEX

Connects EMT to flexible metal conduit

Material: Zinc Die-Cast
Certifications: UL Listed



ITEM#	TRADE SIZE	INNER QTY	MASTER QTY
L-153	1/2"	50	500
L-153-1	1/2"	25	250
L-153-2	3/4"	25	125

ANTI-SHORT BUSHINGS

Place between wire and armored sheath to prevent damage to wire insulation

Material: Non-Metallic
Certifications: UL Listed
Features: Suitable for installation at temperatures as low as -40°C
Color: Bright Red



BAG				BULK			
ITEM#	TRADE SIZE	INNER QTY	MSTR. QTY	ITEM#	TRADE SIZE	INNER QTY	MSTR. QTY
3010	#0	N/A	20	3010-B	#0	N/A	60000
3011	#1	N/A	20	3011-B	#1	N/A	50000
3012	#2	N/A	10	3012-B	#2	N/A	25000
3013	#3	N/A	10				
3014	#4	N/A	10				



The perfect choice for flat screen TV applications and home theater centers.

- Largest volume offered in device boxes
- Heavy duty mounting screws supplied
- Vertical and horizontal mounting
- UL approved for single screw mounting, extra support bar not required.

SmartBoxTM



62

nm fittings & supports



From metal to plastic, and locknut to snap-in, Madison offers you everything you could want in non-metallic fittings and supports. With multiple styles and sizes, Madison has what you need for any project. Quality constructed, our entire offering of fittings and supports install with ease, saving you time and money. From the journeyman electrician to the weekend handyman, Madison non-metallic fittings and supports give you craftsmanship and affordability you can count on.



TILT-IN CABLE BOX CONNECTORS - STEEL

Connects ROMEX® or non-metallic sheathed cable to box or enclosure

Material: Steel, Zinc Electroplated

Notes: Locknut not required



ITEM#	TRADE SIZE	INNER QTY	MASTER QTY
L-15	1/2"	100	500
L-16	3/4"	50	250
L-17	1-1/4"	25	125
L-18	1-1/2"	N/A	25

TWO-SCREW BOX CONNECTORS - ZINC

Connects 14/2 to 10/3 armored ROMEX® or non-metallic sheathed cable to box or enclosure

Material: Zinc Die-Cast

Certifications: UL Listed

Notes: L-51 NM cable: (2) 14/2, (1) 12/2,

L-57: AC cable: (FE) 14/2-10/2, .46 min x .598 max AC cable



ITEM#	TRADE SIZE	INNER QTY	MASTER QTY
L-51	1/2"	25	250
L-57	3/4"	20	100

NON-WATERTITE CONNECTORS - ZINC

Connects ROMEX® or non-metallic sheathed cable to box or enclosure

Material: Zinc Die-Cast

Certifications: UL Listed



ITEM#	TRADE SIZE	INNER QTY	MASTER QTY
L-104	3/4"	50	500
L-105	1"	25	250
L-106	1-1/4"	10	100
L-107	1-1/2"	5	50
L-108	2"	10	40

NON-WATERTITE CONNECTORS - ZINC

Connects ROMEX® or non-metallic sheathed cable to box or enclosure

Material: Zinc Die-Cast

Certifications: UL Listed



OVAL				ROUND			
ITEM#	TRADE SIZE	INNER QTY	MSTR. QTY	ITEM#	TRADE SIZE	INNER QTY	MSTR. QTY
L-1106	1-1/4"	10	100	L-1106-R	1-1/4"	10	100
L-1107	1-1/2"	0	25	L-1107-R	1-1/2"	0	25
L-1108	2"	5	25	L-1108-R	2"	5	25

SNAP-IN CONNECTOR PLASTIC

Connects ROMEX® or non-metallic sheathed cable to box or enclosure

Material: Thermoplastic

Certifications: UL Listed

Features: Heavy duty



ITEM#	TRADE SIZE	INNER QTY	MASTER QTY
LNM-51	1/2	100	1000

BUSHINGS

Converts raw-edged holes to smooth neat insulated openings for cable protection

Material: 6/6 Nylon

Features: Snaps in with fingertip pressure.



ITEM#	TRADE SIZE	INNER QTY	MASTER QTY
170	1/2"	50	500
171	3/4"	50	500
172	1"	25	250
173	1-1/4"	25	250
174	1-1/2"	25	250
175	2"	5	50
176	2-1/2"	5	50

PVC SNAP-IN CONNECTOR

Connects ROMEX® or non-metallic sheathed cable to metal box or enclosure

Material: PVC

Certifications: UL Listed

Features: Accepts (1) 6/3 to 8/3, (2) 12/3 to 8/2

Notes: Maximum service temperature 105° C



ITEM#	TRADE SIZE	INNER QTY	MASTER QTY
ME-3202	3/4"	25	250

PLASTIC SNAP-IN CONNECTOR

Connects ROMEX® or non-metallic sheathed cable and flexible cord to metal box or enclosure

Material: Thermoplastic

Certifications: UL Listed

Features: Cord Capacity .125 - .300 Diameter

Notes: Cable range (1) 14/2 to (1) 10/2 NM



ITEM#	TRADE SIZE	KNOCK OUT	INNER QTY	MASTER QTY
ME-3300	3/4"	1/2"	100	500

CABLE CONNECTOR PLASTIC

Connects ROMEX® or non-metallic sheathed cable to metal box or enclosure

Material: Thermoplastic

Certifications: UL Listed

Features: Easy snap-in design

Notes: For (1) 14/2 or 14/3; 12/2 or 12/3; 10/2



ITEM#	TRADE SIZE	INNER QTY	MASTER QTY
1200	1/2"	100	1000

DUPLEX CABLE CONNECTOR PLASTIC

Connects 2 ROMEX® or non-metallic sheathed cable to metal box or enclosure



Material: Thermoplastic
Certifications: UL Listed
Features: Easy snap-in design
Notes: For (2) 14/2 OR 12/2



ITEM#	TRADE SIZE	INNER QTY	MASTER QTY
1201	3/4"	25	250

CABLE CONNECTOR PLASTIC

Connects ROMEX® or non-metallic sheathed cable to metal box or enclosure



Material: Thermoplastic
Certifications: UL Listed
Features: Easy snap-in design
Notes: For (1) 14/3; 12/3; 10/3; 8/3; 6/3



ITEM#	TRADE SIZE	INNER QTY	MASTER QTY
1202	3/4"	50	250

NON-METALLIC 1-HOLE CABLE STRAPS

Secures ROMEX® or non-metallic sheathed cable to wood or masonry



Material: Cold Rolled Steel, Zinc Plated
Notes: Wire sizes #14, #12, and #10, in 2 or 3 conductor, with or without ground. Also 14 in UF.

ITEM#	INNER QTY	MASTER QTY
134-1	100	1000
134-5	500	2500

INSULATED CABLE STAPLE

Secures and protects non-metallic BX, MC, AC & UF cable

Material: Steel Nail, Plastic Insulator

Features: Plastic insulator protects cable

Notes: Accepts non-metallic sheathed cable



ITEM#	TRADE SIZE	INNER QTY	MASTER QTY
30V-2	(1) 14/2 OR (1) 12/2	100	5000

INSULATED CABLE STAPLE 2 NAIL

Secures ROMEX® or non-metallic sheathed cable to wood surface

Material: Steel Nail, Plastic Insulator

Features: Plastic insulator protects cable.

Nails drive together to keep wood from splitting.



ITEM#	TRADE SIZE	INNER QTY	MASTER QTY
20W-1	(1) 14/2 OR (1) 12/2 W/GROUND OR 1/2" CABLE	100	2500
20W-5	(1) 14/2 OR (1) 12/2 W/GROUND OR 1/2" CABLE	500	2500
30W-5	(1) 14/3 OR (1) 12/3 - 10/3 W/GROUND OR 1/2" CABLE	N/A	500
30W-50	(1) 14/3 OR (1) 12/3 - 10/3 W/GROUND OR 1/2" CABLE	50	1000

STAPLES

Secures ROMEX® or non-metallic sheathed cable to wood surface

Material: Steel Wire

Features: Flat, indented head, for 14/2 or 12/2 with ground non-metallic sheathed cable.

Notes: M suffix denotes pail pack.



ITEM#	TRADE SIZE	INNER QTY	MASTER QTY
30-1	1/2" x 1"	100	5000
30-5	1/2" x 1"	500	5000
30-5M	1/2" x 1"	N/A	5000

ROMEX®/BX STAPLES

Secures ROMEX® or non-metallic sheathed cable, BX and flexible conduit to wood or masonry



Material: Steel Wire

Features: Flat indented head, for 14/3 - 12/3 and 10/3 non-metallic sheathed cable BX, or 3/8" flex

Notes: M suffix denotes pail pack

ITEM#	TRADE SIZE	INNER QTY	MASTER QTY
31-1	9/16" x 1-1/4"	100	5000
31-5	9/16" x 1-1/4"	500	5000
31-5M	9/16" x 1-1/4"	N/A	5000

SERVICE ENTRANCE STAPLES

Secures ROMEX® or non-metallic sheathed cable, BX and flexible conduit to wood or masonry



Material: Steel Wire

Features: Pointed offset to drive in straight

ITEM#	TRADE SIZE	INNER QTY	MASTER QTY
32-1	3/4" x 1-5/16" - 6/3 SEU	100	1000
34-1	1" x 1" - 2/3 SEU	100	1000
35-1	1-3/8" x 2" - 2/0 SE	100	500
36-1	1-5/8" x 2-1/8" - 4/0 SE	100	500

70

portable cord fittings



No matter what type of portable cable you are using, Madison has the fitting for you. Produced to meet strict UL standards, Madison portable cord fittings use the highest quality materials to give you a tight fit every time. Loosing time and money because your fittings are low quality and just do not fit correctly is now a thing of the past. No matter your cord type or size Madison gives you the right fit when you need it most.



CORD GRIPS - STEEL

Secures & seals cords or cables entering enclosures or raceways

Material: Steel, Zinc Plated, Neoprene Grommet

Certifications: UL Listed, Federal Spec. W-F-406E

Features: 105° C temperature rating

ITEM#	TRADE SIZE	INNER QTY	MASTER QTY	CABLE RANGE MIN.	CABLE RANGE MAX.
MCG-50A250	1/2"	25	100	.150	.250
MCG-50A350	1/2"	25	100	.250	.350
MCG-50A450	1/2"	25	100	.350	.450
MCG-50A560	1/2"	25	100	.450	.560
MCG-50A650	1/2"	25	100	.560	.650
MCG-75A250	3/4"	10	50	.150	.250
MCG-75A350	3/4"	10	50	.250	.350
MCG-75A450	3/4"	10	50	.350	.450
MCG-75A560	3/4"	10	50	.450	.560
MCG-75A650	3/4"	10	50	.560	.650
MCG-75B750	3/4"	10	50	.650	.750
MCG-75B850	3/4"	10	50	.750	.850
MCG-100B560	1"	5	25	.450	.560
MCG-100B650	1"	5	25	.560	.650
MCG-100B750	1"	5	25	.650	.750

PORTABLE CORD FITTINGS



FOR TYPES S, SO, ST & STO	FOR TYPES SJ, STO, SJT, SJTO, SVO & BUS DROP
	18-2, 18-3 SVO
	18-2, 18-3 SJT, 18-2, 18-3, 18-4 SJO, 16-2, 16-3 SJO
18-2, 18-3, 18-4, 16-2, 16-3, 16-4	16-4 SJO 14-2, 14-3, 14-4 SJO 12-2 SJO 14-3 Bus Drop
18-5, 18-6, 18-7, 16-5, 16-6, 14-2, 14-3	12-3 SJO, 12-3, 10-3 Bus Drop
18-8, 18-10, 16-7, 16-8, 14-4, 12-2, 12-3, 10-2	
	18-2, 18-3 SVO
	18-2, 18-3 SJT 18-2, 18-3, 18-4 SJO 16-2, 16-3 SJO
18-2, 18-3, 18-4, 16-2, 16-3, 16-4	16-4 SJO 14-2, 14-3, 14-4 SJO 12-2 SJO 14-3 Bus Drop
18-5, 18-6, 18-7, 16-5, 16-6, 14-2, 14-3	12-3 SJO, 12-3, 10-3 Bus Drop
18-8, 18-10, 16-7, 16-8, 14-4, 12-2, 12-3, 10-2	
18-12, 18-14, 16-10, 16-12, 14-5, 14-6, 14-7, 12-4, 12-5, 10-3, 10-4, 8-2	8-3 Bus Drop
18-16, 18-20, 16-14, 16-16, 16-18, 14-8 12-6, 12-7, 12-8, 10-5, 8-3, 8-4, 6-2	6-3 Bus Drop
18-5, 18-6, 18-7, 16-5, 16-6, 14-2, 14-3	12-3 SJO, 12-3, 10-3 Bus Drop
18-8, 18-10, 16-7, 16-8, 14-4, 12-2, 12-3, 10-2	
18-2, 18-14, 16-10, 16-12, 14-5, 14-6, 14-7, 12-4, 12-5, 10-3, 10-4, 8-2	8-3 Bus Drop

CONTINUED ON NEXT PAGE

CORD GRIPS - STEEL (continued)

Secures & seals cords or cables entering enclosures or raceways

Material: Steel, Zinc Plated, Neoprene Grommet

Certifications: UL Listed, Federal Spec. W-F-406E

Features: 105° C temperature rating

ITEM#	TRADE SIZE	INNER QTY	MASTER QTY	CABLE RANGE MIN.	CABLE RANGE MAX.
MCG-100B850	1"	5	25	.750	.850
MCG-100C950	1"	5	25	.850	.950
MCG-100C1050	1"	5	25	.950	1.050
MCG-125C850	1-1/4"	5	25	.750	.850
MCG-125C950	1-1/4"	5	25	.850	.950
MCG-125D1050	1-1/4"	5	25	.950	1.050
MCG-125D1150	1-1/4"	5	25	1.050	1.150
MCG-125D1250	1-1/4"	5	25	1.150	1.250
MCG-125D1375	1-1/4"	5	25	1.250	1.375
MCG-150D1050	1-1/2"	2	10	.950	1.050
MCG-150D1150	1-1/2"	2	10	1.050	1.150
MCG-150D1250	1-1/2"	2	10	1.150	1.250
MCG-150D1375	1-1/2"	2	10	1.250	1.375

CORD GRIPS - NON-METALLIC

Material: Fiberglass Reinforced Nylon

Certifications: UL Listed

Features: Neoprene gland. Liquid-tight for round cable. Includes locknut.



ITEM#	TRADE SIZE	INNER QTY	MASTER QTY
MNPT-50	1/2"	50	250
MNPT-75	3/4"	25	125

PORTABLE CORD FITTINGS



FOR TYPES S, SO, ST & STO	FOR TYPES SJ, STO, SJT, SJTO, SVO & BUS DROP
18-16, 18-18, 18-20, 16-14, 16-16, 16-18, 14-8, 12-6, 12-7, 12-8, 10-5, 8-3, 8-4, 6-2	6-3 Bus Drop
18-22, 18-24, 18-26, 16-20, 16-22, 16-24 14-10, 14-12, 10-6, 10-7, 10-8, 6-3, 6-4	4-3 Bus Drop
18-30, 16-26, 14-14, 14-16, 12-10, 4-3	
18-16, 18-18, 18-20, 16-14, 16-16, 16-18, 14-8, 12-6, 12-7, 12-8, 10-5, 8-3, 8-4, 6-2	6-3 Bus Drop
18-22, 18-24, 18-26, 16-20, 16-22, 16-24, 14-10, 14-12, 10-6, 10-7, 10-8, 6-3, 6-4	4-3 Bus Drop
18-30, 16-26, 14-14, 14-16, 12-10, 4-3	
18-36, 18-40, 16-30, 16-36, 14-18, 14-20 12-12, 12-14, 10-10, 4-4	2-3 Bus Drop
16-40, 14-22, 12-16, 12-18, 10-12, 10-14, 2-3	
14-24, 14-26, 14-30, 12-20, 10-16, 2-4	
18-30, 16-26, 14-14, 14-16, 12-10, 4-3	
18-36, 18-40, 16-30, 16-36, 14-18, 14-20, 12-12, 12-14, 10-10, 4-4	2-3 Bus Drop
16-40, 14-22, 12-16, 12-18, 10-12, 10-14, 2-3	
14-24, 14-26, 14-30, 12-20, 10-16, 2-4	

MORE ON PREVIOUS PAGE

76

grounding, bonding & splicing



Everyone knows how important grounding, bonding and splicing are. Madison's extensive line of quality grounding, bonding and splicing products prove that we understand it as well. We offer an array of UL listed products, ensuring that no matter what conductor size, Madison has what you need to meet all of your grounding, bonding or splicing needs.



OXIDE INHIBITOR

Eliminates binding and aluminum oxide formation for all AL/AL - AL/CU wire connections and aluminum conduit thread joints

Size: 4oz.



ITEM#	INNER QTY	MASTER QTY
B-85-4	1	12

GROUND CLAMPS

Connects bare copper wire to water pipe, ground rod or copper metal tubing for grounding

Material: As noted below

Certifications: UL Listed

(except L-160-C, L-160-BS and L-180-2BS)

Notes: L-160-DB is suitable for direct burial



ITEM#	TRADE SIZE	CLAMP/SCREWS	BARE COPPER GROUND WIRE	INNER QTY	MSTR QTY
L-160	1/2" - 1"	ZINC / STEEL	#8 SLD - #2 STR	25	125
L-160-C	1/2" - 1"	ZINC-BRONZE PLATED / STEEL	#8 SLD - #2 STR	25	125
L-160-B	1/2" - 1"	BRONZE / BRONZE	#10 SLD - #2 STR	25	125
L-160-BS	1/2" - 1"	BRONZE / BRASS	#10 SLD - #2 STR	25	125
L-160-DB	1/2" - 1"	BRONZE / BRONZE	#10 SLD - #2 STR	25	125
L-180-2B	1-1/4" - 2"	BRONZE / STEEL	#10 SLD - #2 STR	5	50
L-180-2BS	1-1/4" - 2"	BRONZE / BRONZE	#10 SLD - #2 STR	5	50
L-184	2-1/2" - 4"	BRONZE / STEEL	#10 SLD - #2 STR	0	5

ARMORED GROUND CLAMPS

Connects armored cable to water pipe for grounding

Material: Zinc-Bronze Clamp, Plated Steel Screws

Features: 2 screw design for armored ground wire



ITEM#	TRADE SIZE	BARE COPPER GROUND WIRE	INNER QTY	MASTER QTY
L-163	1/2" - 1"	#10 SLD - #2 STR	25	250

GROUND CLAMP HUBS

Connects a ground conductor in rigid conduit to water pipe for grounding

Material: Bronze Clamp, Steel Screws

Certifications: UL Listed

Notes: For use with wire sizes
#8 solid - #4 stranded



STANDARD

ITEM#	TRADE SIZE	CONDUIT HUB	INNER QTY	MASTER QTY
L-162-B	1/2" - 1"	1/2"	25	125
L-182-B	1-1/4" - 2"	1/2"	5	50

WITH STRAP

ITEM#	TRADE SIZE	CONDUIT HUB	INNER QTY	MASTER QTY
L-160-1BH	1/2" - 1"	1/2"	5	25
L-160-2BH	1/2" - 1"	3/4"	5	25
L-160-3BH	1/2" - 1"	1"	5	25

GROUND ROD CLAMPS

For terminating a bare copper conductor to a ground rod

Material: Bronze Clamp

Certifications: UL Listed

Features: Suitable for direct burial

Notes: Hex head bolt with 3/8 - 16 bolt thread.
Conductor range #10 solid - #2 stranded.
Also listed for use with rebar.



ITEM#	TRADE SIZE	INNER QTY	MASTER QTY
GRC-1	1/2"	50	500
GRC-2	5/8"	50	250
GRC-3	3/4"	50	250

GROUND STRAPS

Provides grounding termination points in load centers and other enclosures

Material: Copper Plated Screw & Nut



ITEM#	TRADE SIZE	INNER QTY	MASTER QTY
GS-1	3/8" - 1"	N/A	100

SPLIT BOLT CONNECTORS SILICON BRONZE

Used for electrical splicing and tapping

Material: Silicon Bronze

Certifications: UL Listed for copper conductors only

Notes: For use with 2 conductors only,
direct burial and rebar.

*Not approved for grounding, bonding, direct burial



ITEM#	CONDUCTOR RANGE	INNER QTY	MASTER QTY
SB-8	#16 STR - #8 STR	25	200
SB-6	#10 SLD - #6 SLD	25	200
SB-4	#8 SLD - #4 SLD	25	200
SB-3	#6 SLD - #2 SLD	10	80
SB-2	#6 SLD - #2 STR	10	80
SB-1/0	#4 SLD - 1/0 STR	10	80
SB-2/0	#2 SLD - 2/0 STR	5	40
SB-3/0	#2 SLD - 3/0 STR	5	40
SB-4/0	1/0 SLD - 250 MCM	10	100
SB-350	4/0 STR - 350 MCM	1	8
SB-500	250 MCM - 500 MCM	1	8
SB-750*	350 MCM - 750 MCM	1	8
SB-1000*	500 MCM - 1000 MCM	1	10

SPLIT BOLT CONNECTORS ALUMINUM ALLOY

Used for electrical splicing and tapping

Material: Aluminum Alloyed-Bodied,
Electro-Tin Plated

Certifications: UL Listed, Dual rated for
aluminum and copper conductor combos

Notes: Use Oxide-inhibitor compound when connecting
Aluminum to ACSR or Aluminum to Copper wires.



ITEM#	CONDUCTOR RANGE	INNER QTY	MASTER QTY
ASBC-1/0	#6 SLD - 1/0 STR	10	80
ASBC-2/0	#2 SLD - 2/0 STR	5	40
ASBC-4/0	1/0 STR - 250 MCM	10	100
ASBC-350	2/0 STR - 350 MCM	1	8
ASBC-500	3/0 STR - 500 MCM	1	8

SPLIT BOLT CONNECTORS COPPER ALLOY

Used for electrical splicing and tapping

Material: Copper Alloyed-Bodied,
Electro-Tin Plated

Certifications: UL Listed for copper to
copper conductors only.

*UL Listed for aluminum to aluminum, copper
to aluminum, and copper to copper conductors.

Notes: Use Oxide-inhibitor compound when connecting
Aluminum to ACSR or Aluminum to Copper wires.



ITEM#	CONDUCTOR RANGE	INNER QTY	MASTER QTY
ASB-10*	#16 STR - #10 STR	25	200
ASB-8*	#16 STR - #8 STR	25	200
ASB-6*	#14 STR - #8 STR	25	200
ASB-4	#10 STR - #6 STR	25	200
ASB-3	#8 SLD - #3 STR	10	80
ASB-2	#8 SLD - #2 STR	10	80
ASB-1/0	#6 SLD - 1/0 STR	5	40
ASB-2/0	#6 STR - 2/0 STR	5	40
ASB-3/0	#4 STR - 3/0 STR	10	100
ASB-4/0	#4 STR - 250 MCM	25	200
ASB-350*	3/0 STR - 350 MCM	1	8
ASB-500*	3/0 STR - 500 MCM	1	8
ASB-750*	250 MCM - 750 MCM	1	8
ASB-1000*	350 MCM - 1000 MCM	1	10

SPLICER- REDUCER ALUMINUM

Splices two cables of equal or different sizes

Material: Aluminum Alloy,
Electro-Tin Plated

Certifications: UL Listed for copper or
aluminum conductors

Notes: Use with Oxide-inhibitor compound



ITEM#	CONDUCTOR RANGE	INNER QTY	MASTER QTY
ASR-1/0	#14 - #2	5	40
ASR-2	#14 - 1/0	5	40
ASR-250	#6 - 250 MCM	2	20

INTERSYSTEM BONDING BRIDGE

Terminates utility grounding conductors such as power, telephones, cable, etc.

Material: Tin-plated Aluminum, Polycarbonate

Certifications: Meets requirements of 2008 NEC Article 250.94

Features: Connects directly to the grounding electrode with a lay-in style lug. Integrated mounting holes provide quick, easy and compact installation. Constructed of corrosion resistant aluminum and tin-plated for maximum conductivity. Paintable polycarbonate cover for additional protection.



ITEM#	INNER QTY	MASTER QTY
MIBB	1	10

SINGLE SOLDERLESS LUGS COPPER

Connects cable to equipment pads or bar

Material: Electrolytic Copper, Rated 600V

Certifications: UL Listed for copper conductors only

Features: V-bottom collar assures positive contact and firm, permanent grip



ITEM#	CONDUCTOR RANGE	INNER QTY	MASTER QTY
SL-25	#10 - #14	50	400
SL-35	#6 - #14	50	400
SL-70	#4 - #14	25	200
SL-709	#8 - #2	25	200
SL-125	1/0 - #6	10	80
SL-175	#4 - 3/0	5	40
SL-225	#2 - 4/0	5	40
SL-300	1/0 - 350 MCM	2	16
SL-400	1/0 - 500 MCM	5	50
SL-650	600 MCM - 1000 MCM	1	10

SINGLE TERMINAL LUGS COPPER

Connects cable to equipment pads or terminal block



Material: Bronze

Certifications: UL Listed for copper conductors only

Notes: Use with Oxide-inhibitor compound



ITEM#	CONDUCTOR RANGE	INNER QTY	MASTER QTY
TL-8	#14 SLD - #8 STR	25	200
TL-4	#14 SLD - #4 STR	25	200
TL-1/0	#4 SLD - 1/0 STR	10	80
TL-250	1/0 STR - 250 MCM	5	40

SINGLE TERMINAL LUGS ALUMINUM

Terminates cable inside enclosure

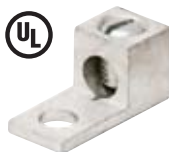

Material: Aluminum Alloy,
Electro-Tin Plated

Certifications: UL Listed for copper or aluminum conductors

Notes: Use with Oxide-inhibitor compound



ITEM#	CONDUCTOR RANGE	INNER QTY	MASTER QTY
TLA-6	#4 - #6	52	200
TLA-2	#14 - #2	25	200
TLA-1/0	#14 - 1/0	10	80
TLA-2/0	#14 - 2/0	10	80
TLA-250	#6 - 250 MCM	5	40

DOUBLE TERMINAL LUGS ALUMINUM

Terminates cable inside enclosure



Material: Aluminum Alloy,
Electro-Tin Plated

Certifications: UL Listed for copper or aluminum conductors

Notes: Use with Oxide-inhibitor compound



ITEM#	CONDUCTOR RANGE	INNER QTY	MASTER QTY
TDLA-1/0	#14 SLD - 1/0 STR	5	40
TDLA-250	#6 STR - 250 MCM	5	40

84

pvc fittings



Not all PVC fittings are created equal. Use Madison's PVC fittings once and you will understand why. Made from quality materials and UL tested, our PVC fittings perform every time. With a wide array of products, Madison has the size and shape you need. No matter what the project is, choose Madison PVC fittings for superiority and affordability.

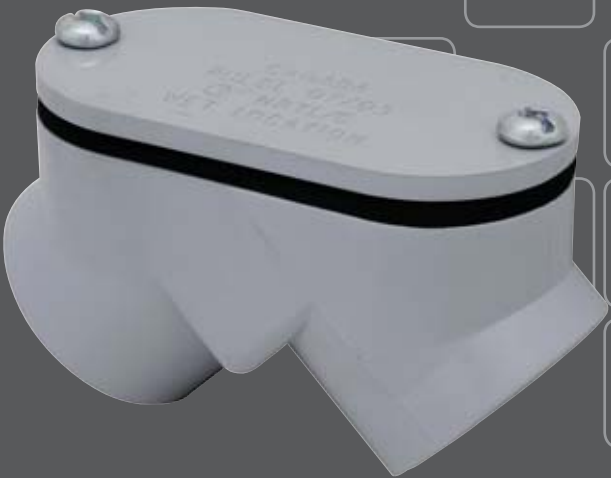

PVC UNI CONDUIT NIPPLE

Used to install electrical service meter base to panel, weatherproof disconnect, etc.



Material: PVC

Certifications: ETL Approved #3104547.

Features: Made from UL approved schedule 80 PVC pipe.

ITEM#	TRADE SIZE	INNER QTY	MASTER QTY
MUN-125	1-1/4" x 22"	N/A	12
MUN-150	1-1/2" x 22"	N/A	9
MUN-200	2" x 22"	N/A	25
MUN-250	2-1/2" x 22"	N/A	16
MUN-300	3" x 22"	N/A	16
MUN-400	4" x 22"	N/A	9

PVC UNI CONDUIT NIPPLE BRICK

Used to install electrical service meter base to panel, weatherproof disconnect, etc.



Material: PVC

Certifications: ETL Approved #3104547.

Features: Made from UL approved schedule 80 PVC pipe.

Brick: 8" long with 1-1/4" of solid pipe to accept male adapter.

ITEM#	TRADE SIZE	INNER QTY	MASTER QTY
MUNB-125	1-1/4" x 8"	N/A	25
MUNB-200	2" x 8"	N/A	32

PVC UNI CONDUIT NIPPLE COMMERCIAL

Used to install electrical service meter base to panel, weatherproof disconnect, etc.



Material: PVC

Certifications: ETL Approved #3104547.

Features: Made from UL approved schedule 80 PVC pipe.

ITEM#	TRADE SIZE	INNER QTY	MASTER QTY
MUNC-125	1-1/4" x 16"	N/A	25
MUNC-200	2" x 16"	N/A	25

PVC EXPANSION JOINTS

Allows for expansion and contraction in PVC conduit runs



Material: PVC

Certifications: UL Listed (except for PEJ-500)

Notes: Schedule 40



ITEM#	TRADE SIZE	MAX LENGTH	MIN LENGTH	INNER QTY	MASTER QTY
PEJ-50	1/2"	12"	8"	N/A	25
PEJ-75	3/4"	12"	8"	N/A	25
PEJ-100	1"	12-1/2"	8-1/2"	N/A	40
PEJ-125	1-1/4"	13"	9"	N/A	20
PEJ-150	1-1/2"	13"	9"	N/A	20
PEJ-200	2"	13-1/4"	9-1/4"	N/A	10
PEJ-250	2-1/2"	22-1/4"	14-1/4"	N/A	9
PEJ-300	3"	22-1/4"	14-1/4"	N/A	9
PEJ-350	3-1/2"	22-7/8"	14-7/8"	N/A	5
PEJ-400	4"	22-7/8"	14-7/8"	N/A	5
PEJ-500	5"	34"	26"	N/A	1

PVC ELBOWS - 90°

Provides a 90° change in direction in a conduit run



Material: PVC

Certifications: UL Listed

Features: Schedule 40. Standard radius.



ITEM#	TRADE SIZE	INNER QTY	MSTR. QTY	ITEM#	TRADE SIZE	INNER QTY	MSTR. QTY
PVC-5090	1/2"	N/A	40	PVC-25090	2-1/2"	N/A	1
PVC-7590	3/4"	N/A	40	PVC-30090	3"	N/A	1
PVC-10090	1"	N/A	50	PVC-35090	3-1/2"	N/A	1
PVC-12590	1-1/4"	N/A	25	PVC-40090	4"	N/A	1
PVC-15090	1-1/2"	N/A	20	PVC-50090	5"	N/A	1
PVC-20090	2"	N/A	15	PVC-60090	6"	N/A	1

PVC ELBOWS - 45°

Provides a 45° change in direction in a conduit run

Material: PVC

Certifications: UL Listed

Features: Schedule 40. Standard radius.



ITEM#	TRADE SIZE	INNER QTY	MSTR. QTY	ITEM#	TRADE SIZE	INNER QTY	MSTR. QTY
PVC-5045	1/2"	N/A	100	PVC-25045	2-1/2"	N/A	20
PVC-7545	3/4"	N/A	50	PVC-30045	3"	N/A	1
PVC-10045	1"	N/A	50	PVC-35045	3-1/2"	N/A	1
PVC-12545	1-1/4"	N/A	35	PVC-40045	4"	N/A	1
PVC-15045	1-1/2"	N/A	20	PVC-50045	5"	N/A	1
PVC-20045	2"	N/A	15	PVC-60045	6"	N/A	1

PVC ELBOWS - 30°

Provides a 30° change in direction in a conduit run

Material: PVC

Certifications: UL Listed

Features: Schedule 40. Standard radius.



ITEM#	TRADE SIZE	INNER QTY	MSTR. QTY	ITEM#	TRADE SIZE	INNER QTY	MSTR. QTY
PVC-5030	1/2"	N/A	50	PVC-25030	2-1/2"	N/A	20
PVC-7530	3/4"	N/A	50	PVC-30030	3"	N/A	30
PVC-10030	1"	N/A	50	PVC-35030	3-1/2"	N/A	1
PVC-12530	1-1/4"	N/A	35	PVC-40030	4"	N/A	12
PVC-15030	1-1/2"	N/A	20	PVC-50030	5"	N/A	1
PVC-20030	2"	N/A	15	PVC-60030	6"	N/A	1

PVC ELBOWS - 90° SCHEDULE 80

Provides a 90° change in direction
in a conduit run

Material: PVC

Certifications: UL Listed

Features: Schedule 80. Standard radius.



ITEM#	TRADE SIZE	INNER QTY	MSTR. QTY	ITEM#	TRADE SIZE	INNER QTY	MSTR. QTY
PVC-509080	1/2"	N/A	50	PVC-2009080	2-1/2"	N/A	15
PVC-759080	3/4"	N/A	40	PVC-2509080	3"	N/A	1
PVC-1009080	1"	N/A	50	PVC-3009080	3-1/2"	N/A	1
PVC-1259080	1-1/4"	N/A	25	PVC-4009080	4"	N/A	1
PVC-1509080	2"	N/A	20				

PVC ELBOWS - 45° SCHEDULE 80

Provides a 45° change in direction
in a conduit run

Material: PVC

Certifications: UL Listed

Features: Schedule 80. Standard radius.



ITEM#	TRADE SIZE	INNER QTY	MSTR. QTY	ITEM#	TRADE SIZE	INNER QTY	MSTR. QTY
PVC-504580	1/2"	N/A	100	PVC-2004580	2-1/2"	N/A	15
PVC-754580	3/4"	N/A	50	PVC-2504580	3"	N/A	1
PVC-1004580	1"	N/A	50	PVC-3004580	3-1/2"	N/A	1
PVC-1254580	1-1/4"	N/A	35	PVC-4004580	4"	N/A	1
PVC-1504580	2"	N/A	20				

PVC ELBOWS - 90° SCHEDULE 40 SPECIAL RADIUS



Provides a 90° change in direction in a conduit run

Material: PVC

Certifications: UL Listed

Notes: Special radius elbow orders are non-cancelable and non-returnable



ITEM#	TRADE SIZE	RADIUS	INNER QTY	MASTER QTY
PVC-1509036	1-1/2"	36"	N/A	1
PVC-1509048	1-1/2"	48"	N/A	1
PVC-2009024	2"	24"	N/A	1
PVC-2009036	2"	36"	N/A	1
PVC-2009048	2"	48"	N/A	1
PVC-2509024	2-1/2"	24"	N/A	1
PVC-2509036	2-1/2"	36"	N/A	1
PVC-2509048	2-1/2"	48"	N/A	1
PVC-3009024	3"	24"	N/A	1
PVC-3009036	3"	36"	N/A	1
PVC-3009048	3"	48"	N/A	1
PVC-3509024	3-1/2"	24"	N/A	1
PVC-3509036	3-1/2"	36"	N/A	1
PVC-3509048	3-1/2"	48"	N/A	1
PVC-4009024	4"	24"	N/A	1
PVC-4009036	4"	36"	N/A	1
PVC-4009048	4"	48"	N/A	1
PVC-5009036	5"	36"	N/A	1
PVC-5009048	5"	48"	N/A	1
PVC-6009036	6"	36"	N/A	1
PVC-6009048	6"	48"	N/A	1

PVC ELBOWS - 90° SCHEDULE 80 SPECIAL RADIUS

Provides a 90° change in direction in a conduit run

Material: PVC

Certifications: UL Listed

Notes: Special radius elbow orders are non-cancelable and non-returnable



ITEM#	TRADE SIZE	RADIUS	INNER QTY	MASTER QTY
PVC-20090248	2"	24"	N/A	1
PVC-20090368	2"	36"	N/A	1
PVC-20090488	2"	48"	N/A	1
PVC-25090248	2-1/2"	24"	N/A	1
PVC-25090368	2-1/2"	36"	N/A	1
PVC-30090248	3"	24"	N/A	1
PVC-30090368	3"	36"	N/A	1
PVC-30090488	3"	48"	N/A	1
PVC-40090248	4"	24"	N/A	1
PVC-40090368	4"	36"	N/A	1
PVC-40090488	4"	48"	N/A	1
PVC-50090488	5"	48"	N/A	1

PVC ELBOWS - 90° BELL END

Provides a 90° change in direction in a conduit run

Material: PVC



ITEM#	TRADE SIZE	INNER QTY	MSTR. QTY	ITEM#	TRADE SIZE	INNER QTY	MSTR. QTY
PVCB-5090	1/2"	N/A	40	PVCB-20090	2"	N/A	15
PVCB-7590	3/4"	N/A	40	PVCB-25090	2-1/2"	N/A	1
PVCB-10090	1"	N/A	40	PVCB-30090	3"	N/A	1
PVCB-12590	1-1/4"	N/A	20	PVCB-35090	3-1/2"	N/A	1
PVCB-15090	1-1/2"	N/A	20	PVCB-40090	4"	N/A	1

PVC ELBOWS - 45° BELL END

Provides a 45° change in direction
in a conduit run



Material: PVC

ITEM#	TRADE SIZE	INNER QTY	MSTR. QTY	ITEM#	TRADE SIZE	INNER QTY	MSTR. QTY
PVCB-5045	1/2"	N/A	40	PVCB-20045	2"	N/A	15
PVCB-7545	3/4"	N/A	40	PVCB-25045	2-1/2"	N/A	1
PVCB-10045	1"	N/A	40	PVCB-30045	3"	N/A	1
PVCB-12545	1-1/4"	N/A	20	PVCB-35045	3-1/2"	N/A	1
PVCB-15045	1-1/2"	N/A	20	PVCB-40045	4"	N/A	1

PVC ELBOWS - 90° BELL END SPECIAL RADIUS

Provides a 90° change in direction
in a conduit run



Material: PVC

Notes: Special radius elbow orders are non-cancelable
and non-returnable

ITEM#	TRADE SIZE	RADIUS	INNER QTY	MASTER QTY
PVCB-2009024	2"	24"	N/A	1
PVCB-2009036	2"	36"	N/A	1
PVCB-2009048	2"	48"	N/A	1
PVCB-2509024	2-1/2"	24"	N/A	1
PVCB-2509036	2-1/2"	36"	N/A	1
PVCB-2509048	2-1/2"	48"	N/A	1
PVCB-3009024	3"	24"	N/A	1
PVCB-3009036	3"	36"	N/A	1
PVCB-3009048	3"	48"	N/A	1
PVCB-3509024	3-1/2"	24"	N/A	1
PVCB-3509036	3-1/2"	36"	N/A	1
PVCB-3509048	3-1/2"	48"	N/A	1
PVCB-4009024	4"	24"	N/A	1
PVCB-4009036	4"	36"	N/A	1
PVCB-4009048	4"	48"	N/A	1

PVC CONDUIT BODIES LB-TYPE

Allows access for inspection, pulling and maintenance



Material: PVC

Certifications: UL Listed for wet location and concrete-tight

Features: Cover, gasket and screws included

Notes: Schedule 40



ITEM#	TRADE SIZE	INNER QTY	MSTR. QTY	ITEM#	TRADE SIZE	INNER QTY	MSTR. QTY
PLBLA-50	1/2"	N/A	25	PLBLA-200	2"	N/A	10
PLBLA-75	3/4"	N/A	15	PLBLA-250	2-1/2"	N/A	4
PLBLA-100	1"	N/A	10	PLBLA-300	3"	N/A	4
PLBLA-125	1-1/4"	N/A	10	PLBLA-350	3-1/2"	N/A	4
PLBLA-150	1-1/2"	N/A	10	PLBLA-400	4"	N/A	4

PVC CONDUIT BODIES C-TYPE

Allows access for inspection, pulling and maintenance



Material: PVC

Certifications: UL Listed for wet location and concrete-tight

Features: Cover, gasket and screws included

Notes: Schedule 40



ITEM#	TRADE SIZE	INNER QTY	MSTR. QTY	ITEM#	TRADE SIZE	INNER QTY	MSTR. QTY
PCLA-50	1/2"	N/A	30	PCLA-200	2"	N/A	15
PCLA-75	3/4"	N/A	20	PCLA-250	2-1/2"	N/A	4
PCLA-100	1"	N/A	15	PCLA-300	3"	N/A	4
PCLA-125	1-1/4"	N/A	15	PCLA-350	3-1/2"	N/A	4
PCLA-150	1-1/2"	N/A	10	PCLA-400	4"	N/A	4

PVC CONDUIT BODIES E-TYPE

Allows access for inspection, pulling and maintenance



Material: PVC

Certifications: UL Listed for wet location and concrete-tight

Features: Cover, gasket and screws included

Notes: Schedule 40



ITEM#	TRADE SIZE	INNER QTY	MSTR. QTY	ITEM#	TRADE SIZE	INNER QTY	MSTR. QTY
PELA-50	1/2"	N/A	30	PELA-200	2"	N/A	15
PELA-75	3/4"	N/A	20	PELA-250	2-1/2"	N/A	4
PELA-100	1"	N/A	15	PELA-300	3"	N/A	4
PELA-125	1-1/4"	N/A	20	PELA-350	3-1/2"	N/A	4
PELA-150	1-1/2"	N/A	10	PELA-400	4"	N/A	4

PVC CONDUIT BODIES LL-TYPE

Allows access for inspection, pulling and maintenance



Material: PVC

Certifications: UL Listed for wet location and concrete-tight

Features: Cover, gasket and screws included

Notes: Schedule 40



ITEM#	TRADE SIZE	INNER QTY	MSTR. QTY	ITEM#	TRADE SIZE	INNER QTY	MSTR. QTY
PLLLA-50	1/2"	N/A	25	PLLLA-200	2"	N/A	10
PLLLA-75	3/4"	N/A	20	PLLLA-250	2-1/2"	N/A	4
PLLLA-100	1"	N/A	15	PLLLA-300	3"	N/A	4
PLLLA-125	1-1/4"	N/A	10	PLLLA-350	3-1/2"	N/A	5
PLLLA-150	1-1/2"	N/A	10	PLLLA-400	4"	N/A	5

PVC CONDUIT BODIES LR-TYPE

Allows access for inspection, pulling and maintenance



Material: PVC

Certifications: UL Listed for wet location and concrete-tight

Features: Cover, gasket and screws included

Notes: Schedule 40



ITEM#	TRADE SIZE	INNER QTY	MSTR. QTY	ITEM#	TRADE SIZE	INNER QTY	MSTR. QTY
PLRLA-50	1/2"	N/A	25	PLRLA-200	2"	N/A	10
PLRLA-75	3/4"	N/A	20	PLRLA-250	2-1/2"	N/A	4
PLRLA-100	1"	N/A	15	PLRLA-300	3"	N/A	4
PLRLA-125	1-1/4"	N/A	10	PLRLA-350	3-1/2"	N/A	5
PLRLA-150	1-1/2"	N/A	10	PLRLA-400	4"	N/A	5

PVC CONDUIT BODIES T-TYPE

Allows access for inspection, pulling and maintenance



Material: PVC

Certifications: UL Listed for wet location and concrete-tight

Features: Cover, gasket and screws included

Notes: Schedule 40



ITEM#	TRADE SIZE	INNER QTY	MSTR. QTY	ITEM#	TRADE SIZE	INNER QTY	MSTR. QTY
PTLA-50	1/2"	N/A	10	PTLA-200	2"	N/A	10
PTLA-75	3/4"	N/A	10	PTLA-250	2-1/2"	N/A	4
PTLA-100	1"	N/A	10	PTLA-300	3"	N/A	4
PTLA-125	1-1/4"	N/A	15	PTLA-350	3-1/2"	N/A	4
PTLA-150	1-1/2"	N/A	10	PTLA-400	4"	N/A	4

PVC END CAPS

Seals off end of conduit

Material: PVC



ITEM#	TRADE SIZE	INNER QTY	MSTR. QTY	ITEM#	TRADE SIZE	INNER QTY	MSTR. QTY
PEC-50	1/2"	N/A	200	PEC-250	2-1/2"	N/A	15
PEC-75	3/4"	N/A	150	PEC-300	3"	N/A	10
PEC-100	1"	N/A	100	PEC-400	4"	N/A	12
PEC-125	1-1/4"	N/A	40	PEC-500	5"	N/A	10
PEC-150	1-1/2"	N/A	40	PEC-600	6"	N/A	10
PEC-200	2"	N/A	20				

PVC END BELLS

Provides smooth surface for wire pulling at the cut end of the conduit and protects cable from damage

Material: PVC



ITEM#	TRADE SIZE	INNER QTY	MSTR. QTY	ITEM#	TRADE SIZE	INNER QTY	MSTR. QTY
PMEB-50	1/2"	N/A	100	PMEB-250	2-1/2"	N/A	10
PMEB-75	3/4"	N/A	200	PMEB-300	3"	N/A	30
PMEB-100	1"	N/A	100	PMEB-350	3-1/2"	N/A	40
PMEB-125	1-1/4"	N/A	100	PMEB-400	4"	N/A	30
PMEB-150	1-1/2"	N/A	50	PMEB-500	5"	N/A	25
PMEB-200	2"	N/A	40	PMEB-600	6"	N/A	15

PVC PULL ELBOWS

Connects 2 lengths of PVC for a 90° bend

Material: PVC

Certifications: UL Listed



ITEM#	TRADE SIZE	INNER QTY	MASTER QTY
PEL-5075	1/2", 3/4"	N/A	50

PVC COUPLINGS

Connects two lengths of PVC

Material: PVC

Certifications: UL Listed

Notes: Schedule 40



ITEM#	TRADE SIZE	INNER QTY	MSTR. QTY	ITEM#	TRADE SIZE	INNER QTY	MSTR. QTY
PC-50	1/2"	N/A	150	PC-250	2-1/2"	N/A	15
PC-75	3/4"	N/A	100	PC-300	3"	N/A	25
PC-100	1"	N/A	50	PC-350	3-1/2"	N/A	20
PC-125	1-1/4"	N/A	30	PC-400	4"	N/A	15
PC-150	1-1/2"	N/A	25	PC-500	5"	N/A	8
PC-200	2"	N/A	30	PC-600	6"	N/A	5

PVC REDUCER BUSHINGS

Reduces knockout diameter

Material: PVC

Notes: Schedule 40



ITEM#	TRADE SIZE	INNER QTY	MASTER QTY
PRB-7550	3/4" x 1/2"	100	300
PRB-10050	1" x 1/2"	100	300
PRB-10075	1" X 3/4"	100	200
PRB-12575	1-1/4" x 3/4"	25	50
PRB-125100	1-1/4" x 1"	50	100
PRB-150125	1-1/2" x 1-1/4"	N/A	40
PRB-200125	2" x 1-1/4"	N/A	25
PRB-200150	2" x 1-1/2"	N/A	25
PRB-250200	2-1/2" x 2"	N/A	15
PRB-300200	3" x 2"	N/A	25
PRB-300250	3" x 2-1/2"	N/A	15
PRB-400300	4" x 3"	N/A	10
PRB-400350	4" x 3-1/2"	N/A	15

PVC TERMINAL ADAPTERS

Connects PVC conduit to a threaded PVC or steel conduit bell or terminate raceway to a box or enclosure

Material: PVC

Certifications: UL Listed

Notes: Schedule 40



ITEM#	TRADE SIZE	INNER QTY	MSTR. QTY	ITEM#	TRADE SIZE	INNER QTY	MSTR. QTY
PTA-50	1/2"	N/A	150	PTA-250	2-1/2"	N/A	25
PTA-75	3/4"	N/A	125	PTA-300	3"	N/A	45
PTA-100	1"	N/A	50	PTA-350	3-1/2"	N/A	30
PTA-125	1-1/4"	N/A	50	PTA-400	4"	N/A	20
PTA-150	1-1/2"	N/A	25	PTA-500	5"	N/A	8
PTA-200	2"	N/A	50	PTA-600	6"	N/A	10

PVC OFFSET ADAPTERS

Offsets a conduit raceway

Material: PVC

Certifications: UL Listed

Notes: Schedule 40



ITEM#	TRADE SIZE	INNER QTY	MASTER QTY
PMO-125	1-1/4"	N/A	50
PMO-200	2"	N/A	25

PVC FEMALE ADAPTERS

Connects threaded steel conduit or connectors to PVC conduit

Material: PVC

Certifications: UL Listed

Notes: Schedule 40.

PFA-250 and PFA-350 concrete-tight when taped.



ITEM#	TRADE SIZE	INNER QTY	MSTR. QTY	ITEM#	TRADE SIZE	INNER QTY	MSTR. QTY
PFA-50	1/2"	N/A	150	PFA-250	2-1/2"	N/A	20
PFA-75	3/4"	N/A	100	PFA-300	3"	N/A	25
PFA-100	1"	N/A	50	PFA-350	3-1/2"	N/A	20
PFA-125	1-1/4"	N/A	30	PFA-400	4"	N/A	15
PFA-150	1-1/2"	N/A	25	PFA-500	5"	N/A	10
PFA-200	2"	N/A	30	PFA-600	6"	N/A	6

PVC JUNCTION BOX ADAPTERS

Connects conduit to box or enclosure

Material: PVC

Certifications: UL Listed (1/2" thru 2" only)



ITEM#	TRADE SIZE	INNER QTY	MSTR. QTY	ITEM#	TRADE SIZE	INNER QTY	MSTR. QTY
PJBA-50	1/2"	N/A	100	PJBA-200	2"	N/A	25
PJBA-75	3/4"	N/A	100	PJBA-250	2-1/2"	N/A	10
PJBA-100	1"	N/A	100	PJBA-300	3"	N/A	20
PJBA-125	1-1/4"	N/A	50	PJBA-350	3-1/2"	N/A	10
PJBA-150	1-1/2"	N/A	75	PJBA-400	4"	N/A	10

PVC JUNCTION BOXES

Encloses electrical or utility connections

Material: PVC

Certifications: UL Listed

Features: Cover, gasket and screws included



ITEM#	TRADE SIZE	INNER QTY	MASTER QTY
PJB-442	4" x 4" x 2"	N/A	12
PJB-444	4" x 4" x 4"	N/A	10
PJB-552	5" x 5" x 2"	N/A	12
PJB-664	6" x 6" x 4"	N/A	5
PJB-666	6" x 6" x 6"	N/A	8
PJB-884	8" x 8" x 4"	N/A	5
PJB-887	8" x 8" x 7"	N/A	2
PJB-12124	12" x 12" x 4"	N/A	3
PJB-12126	12" x 12" x 6"	N/A	3
PJB-12128	12" x 12" x 8"	N/A	3

PVC FSC BOXES

Used as a junction box or branch circuit wiring devices

Material: PVC

Certifications: UL Listed



ITEM#	TRADE SIZE	INNER QTY	MASTER QTY
PFSC-50	1/2"	N/A	15
PFSC-75	3/4"	N/A	15

PVC FSE BOXES

Used as a junction box or branch circuit wiring devices

Material: PVC

Certifications: UL Listed



ITEM#	TRADE SIZE	INNER QTY	MASTER QTY
PFSE-50	1/2"	N/A	10
PFSE-75	3/4"	N/A	10

PVC FSS BOXES

Used as a junction box or branch circuit wiring devices

Material: PVC

Certifications: UL Listed



ITEM#	TRADE SIZE	INNER QTY	MASTER QTY
PFSS-50	1/2"	N/A	10
PFSS-75	3/4"	N/A	10

PVC FS BOXES - 3 IN 1

Used as a junction box or branch circuit wiring devices

Material: PVC

Certifications: UL Listed

Features: Can be adapted to accommodate three sizes of conduit (1/2", 3/4", 1") in one box. Standard 1" hub which can be adjusted to 3/4" or 1/2" using supplied reducer bushings.



ITEM#	TRADE SIZE	INNER QTY	MSTR. QTY	ITEM#	TRADE SIZE	INNER QTY	MSTR. QTY
PFSC-3	2 GANG	N/A	10	PFSE-3	2 GANG	N/A	10
PFSCC-3	2 GANG	N/A	10	PFSED-3	1 GANG	N/A	10
PFSCD-3	1 GANG	N/A	10	PFSS-3	2 GANG	N/A	10

PVC OCTAGON BOXES

Junction box

Material: PVC

Certifications: UL Listed

Notes: 1/2" and 3/4" hub. Not designed for supporting luminaries



ITEM#	TRADE SIZE	INNER QTY	MASTER QTY
POCT-400150	4 x 1-12"	N/A	15

PVC COVER PLATES

Covers wiring devices inside box after installation

Material: PVC

Certifications: UL Listed



ITEM#	TRADE SIZE	COVER	INNER QTY	MASTER QTY
PBDC	2 GANG	BLANK W/GASKET	N/A	20
PBSC	1 GANG	BLANK	N/A	50
PBSC-2	2 GANG	BLANK	N/A	50
PDSC	1 GANG	DUPLEX	N/A	100
PGFSC	1 GANG	W.P.GFI	N/A	20
PTSC	1 GANG	TOGGLE	N/A	100

PVC WEATHERPROOF COVERS

Forms weatherproof seal for wiring devices inside PVC boxes

Material: PVC, Neoprene Gasket

Certifications: UL Listed



ITEM#	TRADE SIZE	COVER	INNER QTY	MASTER QTY
PVSD-20	2 GANG	COMBO SWITCH DUPLEX	N/A	10
PVTC-15	1 GANG	TOGGLE SWITCH	N/A	20
PVTC-20	2 GANG	TOGGLE SWITCH	N/A	10
PWDRC	1 GANG	DUPLEX	N/A	20

PVC 2-HOLE STRAPS

Secures conduit to surface

Material: PVC



ITEM#	TRADE SIZE	INNER QTY	MSTR. QTY	ITEM#	TRADE SIZE	INNER QTY	MSTR. QTY
PS-50	1/2"	100	400	PS-200	2"	25	200
PS-75	3/4"	100	400	PS-250	2-1/2"	N/A	100
PS-100	1"	100	500	PS-300	3"	N/A	100
PS-125	1-1/4"	50	400	PS-400	4"	N/A	50
PS-150	1-1/2"	25	225	PS-500	5"	N/A	10

PVC SERVICE ENTRANCE HEADS

Caps overhead service entrance

Material: PVC

Certifications: UL Listed (except for PMH-350)



ITEM#	TRADE SIZE	INNER QTY	MSTR. QTY	ITEM#	TRADE SIZE	INNER QTY	MSTR. QTY
PMH-50	1/2"	N/A	25	PMH-200	2"	N/A	4
PMH-75	3/4"	N/A	20	PMH-250	2-1/2"	N/A	2
PMH-100	1"	N/A	15	PMH-300	3"	N/A	2
PMH-125	1-1/4"	N/A	10	PMH-350	3-1/2"	N/A	2
PMH-150	1-1/2"	N/A	4	PMH-400	4"	N/A	2

PVC BASE SPACERS

Used with intermediate spacers to provide uniform spacing between the rows and columns of conduits for below grade duct bank applications

Material: PVC



ITEM#	TRADE SIZE	INNER QTY	MSTR. QTY	ITEM#	TRADE SIZE	INNER QTY	MSTR. QTY
PBS-200200	2" x 2"	N/A	75	PBS-500150	5" x 1-1/2"	N/A	10
PBS-200300	2" x 3"	N/A	25	PBS-500200	5" x 2"	N/A	25
PBS-300300	3" x 3"	N/A	20	PBS-500300	5" x 3"	N/A	25
PBS-400200	4" x 2"	N/A	30	PBS-600300	6" x 3"	N/A	1
PBS-400300	4" x 3"	N/A	15				

PVC INTERMEDIATE SPACERS

Used with base spacers, to provide uniform spacing between the rows and columns of conduits for below grade duct bank applications



Material: PVC

Features: Rebar holder slots accommodate a maximum rebar diameter of 5/8" for the 2" conduit size, and 7/8" for all other sizes. Spacers provide a 3" clearance from the trench base to the bottom of the first conduit.

Notes: Install spacers every 5 to 6 feet for proper and even support of the conduit assembly.

ITEM#	TRADE SIZE	INNER QTY	MSTR. QTY	ITEM#	TRADE SIZE	INNER QTY	MSTR. QTY
PVS-200200	2" x 2"	N/A	200	PVS-400300	4" x 3"	N/A	60
PVS-200300	2" x 3"	N/A	150	PVS-500300	5" x 3"	N/A	60
PVS-300300	3" x 3"	N/A	160	PVS-600300	6" x 3"	N/A	40
PVS-400200	4" x 2"	N/A	80				

PVC CLEANER

Used to clean and prep PVC pipe and fittings prior to cement application



ITEM#	TRADE SIZE	INNER QTY	MASTER QTY
P-7001	1/2 PINT	N/A	24
P-7002	PINT	N/A	12
P-7003	QUART	N/A	12

PVC SOLVENT CEMENT CLEAR - REGULAR BODY

To cement and form a waterproof seal at joints of PVC pipe



ITEM#	TRADE SIZE	INNER QTY	MASTER QTY
P-6001	1/2 PINT	N/A	24
P-6002	PINT	N/A	12
P-6003	QUART	N/A	12
P-6004	GALLON	N/A	6

104

conduit bodies



When running conduit, having inferior conduit bodies can grind a project to a halt. Breaking or coming loose due to poor fit can cost valuable time and labor. All of Madison's conduit bodies are made from high grade aluminum or malleable iron for Rigid conduit, and aluminum for EMT. Madison produces quality at an affordable price. Available in all conduit body types and with a wide range of conduit sizes we have exactly what you need to get the job done.



RIGID CONDUIT BODIES C-TYPE

Allows access for inspection, pulling and maintenance

Material: Aluminum

Certifications: UL Listed

Features: Threaded body for Rigid/IMC conduit



STANDARD				W/COVER & GASKET			
ITEM#	TRADE SIZE	INNER QTY	MSTR. QTY	ITEM#	TRADE SIZE	INNER QTY	MSTR. QTY
LC-50	1/2"	10	100	LCLA-50	1/2"	10	100
LC-75	3/4"	10	50	LCLA-75	3/4"	10	50
LC-100	1"	5	25	LCLA-100	1"	5	25
LC-125	1-1/4"	2	10	LCLA-125	1-1/4"	2	10
LC-150	1-1/2"	2	10	LCLA-150	1-1/2"	2	10
LC-200	2"	1	5	LCLA-200	2"	1	5
LC-250	2-1/2"	N/A	1	LCLA-250	2-1/2"	N/A	1
LC-300	3"	N/A	1	LCLA-300	3"	N/A	1
LC-350	3-1/2"	N/A	1	LCLA-350	3-1/2"	N/A	1
LC-400	4"	N/A	1	LCLA-400	4"	N/A	1

RIGID CONDUIT BODIES LB-TYPE

Allows access for inspection, pulling and maintenance

Material: Aluminum

Certifications: UL Listed

Features: Threaded body for Rigid/IMC conduit



STANDARD				W/COVER & GASKET			
ITEM#	TRADE SIZE	INNER QTY	MSTR. QTY	ITEM#	TRADE SIZE	INNER QTY	MSTR. QTY
LB-50	1/2"	10	100	LBLA-50	1/2"	10	100
LB-75	3/4"	10	50	LBLA-75	3/4"	10	50
LB-100	1"	5	25	LBLA-100	1"	5	25
LB-125	1-1/4"	2	10	LBLA-125	1-1/4"	2	10
LB-150	1-1/2"	2	10	LBLA-150	1-1/2"	2	10
LB-200	2"	1	5	LBLA-200	2"	1	5
LB-250	2-1/2"	N/A	1	LBLA-250	2-1/2"	N/A	1
LB-300	3"	N/A	1	LBLA-300	3"	N/A	1
LB-350	3-1/2"	N/A	1	LBLA-350	3-1/2"	N/A	1
LB-400	4"	N/A	1	LBLA-400	4"	N/A	1

RIGID CONDUIT BODIES LL-TYPE

Allows access for inspection, pulling and maintenance

Material: Aluminum

Certifications: UL Listed

Features: Threaded body for Rigid/IMC conduit



STANDARD				W/COVER & GASKET			
ITEM#	TRADE SIZE	INNER QTY	MSTR. QTY	ITEM#	TRADE SIZE	INNER QTY	MSTR. QTY
LL-50	1/2"	10	100	LLLA-50	1/2"	10	100
LL-75	3/4"	10	50	LLLA-75	3/4"	10	50
LL-100	1"	5	25	LLLA-100	1"	5	25
LL-125	1-1/4"	2	10	LLLA-125	1-1/4"	2	10
LL-150	1-1/2"	2	10	LLLA-150	1-1/2"	2	10
LL-200	2"	1	5	LLLA-200	2"	1	5
LL-250	2-1/2"	N/A	1	LLLA-250	2-1/2"	N/A	1
LL-300	3"	N/A	1	LLLA-300	3"	N/A	1
LL-350	3-1/2"	N/A	1	LLLA-350	3-1/2"	N/A	1
LL-400	4"	N/A	1	LLLA-400	4"	N/A	1

RIGID CONDUIT BODIES LR-TYPE

Allows access for inspection, pulling and maintenance

Material: Aluminum

Certifications: UL Listed

Features: Threaded body for Rigid/IMC conduit



STANDARD				W/COVER & GASKET			
ITEM#	TRADE SIZE	INNER QTY	MSTR. QTY	ITEM#	TRADE SIZE	INNER QTY	MSTR. QTY
LR-50	1/2"	10	100	LRLA-50	1/2"	10	100
LR-75	3/4"	10	50	LRLA-75	3/4"	10	50
LR-100	1"	5	25	LRLA-100	1"	5	25
LR-125	1-1/4"	2	10	LRLA-125	1-1/4"	2	10
LR-150	1-1/2"	2	10	LRLA-150	1-1/2"	2	10
LR-200	2"	1	5	LRLA-200	2"	1	5
LR-250	2-1/2"	N/A	1	LRLA-250	2-1/2"	N/A	1
LR-300	3"	N/A	1	LRLA-300	3"	N/A	1
LR-350	3-1/2"	N/A	1	LRLA-350	3-1/2"	N/A	1
LR-400	4"	N/A	1	LRLA-400	4"	N/A	1

RIGID CONDUIT BODIES T-TYPE

Allows access for inspection, pulling and maintenance

Material: Aluminum

Certifications: UL Listed

Features: Threaded body for Rigid/IMC conduit



STANDARD				W/COVER & GASKET			
ITEM#	TRADE SIZE	INNER QTY	MSTR. QTY	ITEM#	TRADE SIZE	INNER QTY	MSTR. QTY
LT-50	1/2"	10	100	LTLA-50	1/2"	10	100
LT-75	3/4"	10	50	LTLA-75	3/4"	10	50
LT-100	1"	5	25	LTLA-100	1"	5	25
LT-125	1-1/4"	2	10	LTLA-125	1-1/4"	2	10
LT-150	1-1/2"	2	10	LTLA-150	1-1/2"	2	10
LT-200	2"	N/A	2	LTLA-200	2"	N/A	2
LT-250	2-1/2"	N/A	1	LTLA-250	2-1/2"	N/A	1
LT-300	3"	N/A	1	LTLA-300	3"	N/A	1
LT-350	3-1/2"	N/A	1	LTLA-350	3-1/2"	N/A	1
LT-400	4"	N/A	1	LTLA-400	4"	N/A	1

RIGID CONDUIT BODIES C-TYPE - MALLEABLE

Allows access for inspection, pulling and maintenance

Material: Malleable Iron

Certifications: UL Listed, NEMA FB-1

Features: Threaded body for Rigid/IMC conduit



ITEM#	TRADE SIZE	INNER QTY	MSTR. QTY	ITEM#	TRADE SIZE	INNER QTY	MSTR. QTY
LCM-50	1/2"	N/A	10	LCM-200	2"	N/A	5
LCM-75	3/4"	N/A	10	LCM-250	2-1/2"	N/A	1
LCM-100	1"	N/A	5	LCM-300	3"	N/A	1
LCM-125	1-1/4"	N/A	5	LCM-350	3-1/2"	N/A	1
LCM-150	1-1/2"	N/A	5	LCM-400	4"	N/A	1

RIGID CONDUIT BODIES LB-TYPE - MALLEABLE

Allows access for inspection, pulling and maintenance

Material: Malleable Iron

Certifications: UL Listed

Features: Threaded body for Rigid/IMC conduit



ITEM#	TRADE SIZE	INNER QTY	MSTR. QTY	ITEM#	TRADE SIZE	INNER QTY	MSTR. QTY
LBM-50	1/2"	N/A	10	LBM-200	2"	N/A	5
LBM-75	3/4"	N/A	10	LBM-250	2-1/2"	N/A	1
LBM-100	1"	N/A	5	LBM-300	3"	N/A	1
LBM-125	1-1/4"	N/A	5	LBM-350	3-1/2"	N/A	1
LBM-150	1-1/2"	N/A	5	LBM-400	4"	N/A	1

RIGID CONDUIT BODIES LL-TYPE - MALLEABLE

Allows access for inspection, pulling and maintenance

Material: Malleable Iron

Certifications: UL Listed, NEMA FB-1

Features: Threaded body for Rigid/IMC conduit



ITEM#	TRADE SIZE	INNER QTY	MSTR. QTY	ITEM#	TRADE SIZE	INNER QTY	MSTR. QTY
LLM-50	1/2"	N/A	10	LLM-200	2"	N/A	5
LLM-75	3/4"	N/A	10	LLM-250	2-1/2"	N/A	1
LLM-100	1"	N/A	5	LLM-300	3"	N/A	1
LLM-125	1-1/4"	N/A	5	LLM-350	3-1/2"	N/A	1
LLM-150	1-1/2"	N/A	5	LLM-400	4"	N/A	1

RIGID CONDUIT LR-BODIES - MALLEABLE

Allows access for inspection, pulling and maintenance

Material: Malleable Iron

Certifications: UL Listed, NEMA FB-1

Features: Threaded body for Rigid/IMC conduit



ITEM#	TRADE SIZE	INNER QTY	MSTR. QTY	ITEM#	TRADE SIZE	INNER QTY	MSTR. QTY
LRM-50	1/2"	N/A	10	LRM-200	2"	N/A	5
LRM-75	3/4"	N/A	10	LRM-250	2-1/2"	N/A	1
LRM-100	1"	N/A	5	LRM-300	3"	N/A	1
LRM-125	1-1/4"	N/A	5	LRM-350	3-1/2"	N/A	1
LRM-150	1-1/2"	N/A	5	LRM-400	4"	N/A	1

RIGID CONDUIT BODIES T-TYPE - MALLEABLE

Allows access for inspection, pulling and maintenance

Material: Malleable Iron

Certifications: UL Listed, NEMA FB-1

Features: Threaded body for Rigid/IMC conduit



ITEM#	TRADE SIZE	INNER QTY	MSTR. QTY	ITEM#	TRADE SIZE	INNER QTY	MSTR. QTY
LTM-50	1/2"	N/A	10	LTM-200	2"	N/A	5
LTM-75	3/4"	N/A	10	LTM-250	2-1/2"	N/A	1
LTM-100	1"	N/A	5	LTM-300	3"	N/A	1
LTM-125	1-1/4"	N/A	5	LTM-350	3-1/2"	N/A	1
LTM-150	1-1/2"	N/A	5	LTM-400	4"	N/A	1

RIGID CONDUIT BODIES TB-TYPE - MALLEABLE

Allows access for inspection, pulling and maintenance

Material: Malleable Iron

Certifications: UL Listed, NEMA FB-1

Features: Threaded body for Rigid/IMC conduit



ITEM#	TRADE SIZE	INNER QTY	MSTR. QTY	ITEM#	TRADE SIZE	INNER QTY	MSTR. QTY
LTBM-50	1/2"	N/A	10	LTBM-125	1-1/4"	N/A	5
LTBM-75	3/4"	N/A	10	LTBM-150	1-1/2"	N/A	5
LTBM-100	1"	N/A	5	LTBM-200	2"	N/A	5

EMT SET SCREW CONDUIT BODIES T-TYPE

Allows access for inspection, pulling and maintenance



Material: Aluminum



Certifications: UL Listed

Features: Threadless body with set screws for EMT conduit

ITEM#	TRADE SIZE	INNER QTY	MSTR. QTY	ITEM#	TRADE SIZE	INNER QTY	MSTR. QTY
LTE-50	1/2"	10	100	LTE-125	1-1/4"	2	10
LTE-75	3/4"	10	50	LTE-150	1-1/2"	2	10
LTE-100	1"	5	25	LTE-200	2"	0	2

EMT SET SCREW CONDUIT BODIES LB-TYPE

Allows access for inspection, pulling and maintenance



Material: Aluminum



Certifications: UL Listed

Features: Threadless body with set screws for EMT conduit

ITEM#	TRADE SIZE	INNER QTY	MSTR. QTY	ITEM#	TRADE SIZE	INNER QTY	MSTR. QTY
LBE-50	1/2"	10	100	LBE-125	1-1/4"	2	10
LBE-75	3/4"	10	50	LBE-150	1-1/2"	2	10
LBE-100	1"	5	25	LBE-200	2"	1	5

EMT SET SCREW CONDUIT BODIES LC-TYPE

Allows access for inspection, pulling and maintenance



Material: Aluminum



Certifications: UL Listed

Features: Threadless body with set screws for EMT conduit

ITEM#	TRADE SIZE	INNER QTY	MSTR. QTY	ITEM#	TRADE SIZE	INNER QTY	MSTR. QTY
LCE-50	1/2"	10	100	LCE-125	1-1/4"	2	10
LCE-75	3/4"	10	50	LCE-150	1-1/2"	2	10
LCE-100	1"	5	25	LCE-200	2"	1	5

EMT SET SCREW CONDUIT BODIES LL-TYPE

Allows access for inspection, pulling and maintenance

Material: Aluminum
Certifications: UL Listed



ITEM#	TRADE SIZE	INNER QTY	MSTR. QTY	ITEM#	TRADE SIZE	INNER QTY	MSTR. QTY
LLE-50	1/2"	10	100	LLE-125	1-1/4"	2	10
LLE-75	3/4"	10	50	LLE-150	1-1/2"	2	10
LLE-100	1"	5	25	LLE-200	2"	1	5

EMT SET SCREW CONDUIT BODIES LR-TYPE

Allows access for inspection, pulling and maintenance

Material: Aluminum
Certifications: UL Listed
Features: Threadless body with set screws for EMT conduit



ITEM#	TRADE SIZE	INNER QTY	MSTR. QTY	ITEM#	TRADE SIZE	INNER QTY	MSTR. QTY
LRE-50	1/2"	10	100	LRE-125	1-1/4"	2	10
LRE-75	3/4"	10	50	LRE-150	1-1/2"	2	10
LRE-100	1"	5	25	LRE-200	2"	1	5

COMBINATION CONDUIT BODIES C-TYPE

Allows access for inspection, pulling and maintenance

Material: Aluminum
Certifications: UL Listed
Features: Threaded body for Rigid/IMC conduit, and set screws for EMT conduit



STANDARD				W/COVER & GASKET			
ITEM#	TRADE SIZE	INNER QTY	MSTR. QTY	ITEM#	TRADE SIZE	INNER QTY	MSTR. QTY
LC-50-CB	1/2"	10	100	LCLA-50-CB	1/2"	10	100
LC-75-CB	3/4"	10	50	LCLA-75-CB	3/4"	10	50
LC-100-CB	1"	5	25	LCLA-100-CB	1"	5	25
LC-125-CB	1-1/4"	2	10	LCLA-125-CB	1-1/4"	2	10
LC-150-CB	1-1/2"	2	10	LCLA-150-CB	1-1/2"	2	10
LC-200-CB	2"	1	5	LCLA-200-CB	2"	1	5

COMBINATION CONDUIT BODIES LB-TYPE

Allows access for inspection, pulling and maintenance

Material: Aluminum

Certifications: UL Listed

Features: Threaded body for Rigid/IMC conduit, and set screws for EMT conduit



STANDARD				W/COVER & GASKET			
ITEM#	TRADE SIZE	INNER QTY	MSTR. QTY	ITEM#	TRADE SIZE	INNER QTY	MSTR. QTY
LB-50-CB	1/2"	10	100	LBLA-50-CB	1/2"	10	100
LB-75-CB	3/4"	10	50	LBLA-75-CB	3/4"	10	50
LB-100-CB	1"	5	25	LBLA-100-CB	1"	5	25
LB-125-CB	1-1/4"	2	10	LBLA-125-CB	1-1/4"	2	10
LB-150-CB	1-1/2"	2	10	LBLA-150-CB	1-1/2"	2	10
LB-200-CB	2"	1	5	LBLA-200-CB	2"	1	5

COMBINATION CONDUIT BODIES LL-TYPE

Allows access for inspection, pulling and maintenance

Material: Aluminum

Certifications: UL Listed

Features: Threaded body for Rigid/IMC conduit, and set screws for EMT conduit



STANDARD				W/COVER & GASKET			
ITEM#	TRADE SIZE	INNER QTY	MSTR. QTY	ITEM#	TRADE SIZE	INNER QTY	MSTR. QTY
LL-50-CB	1/2"	10	100	LLLA-50-CB	1/2"	10	100
LL-75-CB	3/4"	10	50	LLLA-75-CB	3/4"	10	50
LL-100-CB	1"	5	25	LLLA-100-CB	1"	5	25
LL-125-CB	1-1/4"	2	10	LLLA-125-CB	1-1/4"	2	10
LL-150-CB	1-1/2"	2	10	LLLA-150-CB	1-1/2"	2	10
LL-200-CB	2"	1	5	LLLA-200-CB	2"	1	5

COMBINATION CONDUIT BODIES LR-TYPE

Allows access for inspection, pulling and maintenance

Material: Aluminum

Certifications: UL Listed

Features: Threaded body for Rigid/IMC conduit, and set screws for EMT conduit



STANDARD				W/COVER & GASKET			
ITEM#	TRADE SIZE	INNER QTY	MSTR. QTY	ITEM#	TRADE SIZE	INNER QTY	MSTR. QTY
LR-50-CB	1/2"	10	100	LRLA-50-CB	1/2"	10	100
LR-75-CB	3/4"	10	50	LRLA-75-CB	3/4"	10	50
LR-100-CB	1"	5	25	LRLA-100-CB	1"	5	25
LR-125-CB	1-1/4"	2	10	LRLA-125-CB	1-1/4"	2	10
LR-150-CB	1-1/2"	2	10	LRLA-150-CB	1-1/2"	2	10
LR-200-CB	2"	1	5	LRLA-200-CB	2"	1	5

COMBINATION CONDUIT BODIES T-TYPE

Allows access for inspection, pulling and maintenance

Material: Aluminum

Certifications: UL Listed

Features: Threaded body for Rigid/IMC conduit, and set screws for EMT conduit



STANDARD				W/COVER & GASKET			
ITEM#	TRADE SIZE	INNER QTY	MSTR. QTY	ITEM#	TRADE SIZE	INNER QTY	MSTR. QTY
LT-50-CB	1/2"	10	100	LTLA-50-CB	1/2"	10	100
LT-75-CB	3/4"	10	50	LTLA-75-CB	3/4"	10	50
LT-100-CB	1"	5	25	LTLA-100-CB	1"	5	25
LT-125-CB	1-1/4"	2	10	LTLA-125-CB	1-1/4"	2	10
LT-150-CB	1-1/2"	2	10	LTLA-150-CB	1-1/2"	2	10
LT-200-CB	2"	1	5	LTLA-200-CB	2"	1	5

PVC CONDUIT BODIES LB-TYPE

Allows access for inspection, pulling and maintenance



Material: PVC

Certifications: UL Listed for wet location and concrete-tight

Features: Cover, gasket and screws included

Notes: Schedule 40



ITEM#	TRADE SIZE	INNER QTY	MSTR. QTY	ITEM#	TRADE SIZE	INNER QTY	MSTR. QTY
PLBLA-50	1/2"	N/A	25	PLBLA-200	2"	N/A	10
PLBLA-75	3/4"	N/A	15	PLBLA-250	2-1/2"	N/A	4
PLBLA-100	1"	N/A	10	PLBLA-300	3"	N/A	4
PLBLA-125	1-1/4"	N/A	10	PLBLA-350	3-1/2"	N/A	4
PLBLA-150	1-1/2"	N/A	10	PLBLA-400	4"	N/A	4

PVC CONDUIT BODIES C-TYPE

Allows access for inspection, pulling and maintenance



Material: PVC

Certifications: UL Listed for wet location and concrete-tight

Features: Cover, gasket and screws included

Notes: Schedule 40



ITEM#	TRADE SIZE	INNER QTY	MSTR. QTY	ITEM#	TRADE SIZE	INNER QTY	MSTR. QTY
PCLA-50	1/2"	N/A	30	PCLA-200	2"	N/A	15
PCLA-75	3/4"	N/A	20	PCLA-250	2-1/2"	N/A	4
PCLA-100	1"	N/A	15	PCLA-300	3"	N/A	4
PCLA-125	1-1/4"	N/A	15	PCLA-350	3-1/2"	N/A	4
PCLA-150	1-1/2"	N/A	10	PCLA-400	4"	N/A	4

PVC CONDUIT BODIES E-TYPE

Allows access for inspection, pulling and maintenance



Material: PVC

Certifications: UL Listed for wet location and concrete-tight

Features: Cover, gasket and screws included

Notes: Schedule 40



ITEM#	TRADE SIZE	INNER QTY	MSTR. QTY	ITEM#	TRADE SIZE	INNER QTY	MSTR. QTY
PELA-50	1/2"	N/A	30	PELA-200	2"	N/A	15
PELA-75	3/4"	N/A	20	PELA-250	2-1/2"	N/A	4
PELA-100	1"	N/A	15	PELA-300	3"	N/A	4
PELA-125	1-1/4"	N/A	20	PELA-350	3-1/2"	N/A	4
PELA-150	1-1/2"	N/A	10	PELA-400	4"	N/A	4

PVC CONDUIT BODIES LL-TYPE

Allows access for inspection, pulling and maintenance



Material: PVC

Certifications: UL Listed for wet location and concrete-tight

Features: Cover, gasket and screws included

Notes: Schedule 40



ITEM#	TRADE SIZE	INNER QTY	MSTR. QTY	ITEM#	TRADE SIZE	INNER QTY	MSTR. QTY
PLLLA-50	1/2"	N/A	25	PLLLA-200	2"	N/A	10
PLLLA-75	3/4"	N/A	20	PLLLA-250	2-1/2"	N/A	4
PLLLA-100	1"	N/A	15	PLLLA-300	3"	N/A	4
PLLLA-125	1-1/4"	N/A	10	PLLLA-350	3-1/2"	N/A	5
PLLLA-150	1-1/2"	N/A	10	PLLLA-400	4"	N/A	5

PVC CONDUIT BODIES LR-TYPE

Allows access for inspection, pulling and maintenance



Material: PVC

Certifications: UL Listed for wet location and concrete-tight

Features: Cover, gasket and screws included

Notes: Schedule 40



ITEM#	TRADE SIZE	INNER QTY	MSTR. QTY	ITEM#	TRADE SIZE	INNER QTY	MSTR. QTY
PLRLA-50	1/2"	N/A	25	PLRLA-200	2"	N/A	10
PLRLA-75	3/4"	N/A	20	PLRLA-250	2-1/2"	N/A	4
PLRLA-100	1"	N/A	15	PLRLA-300	3"	N/A	4
PLRLA-125	1-1/4"	N/A	10	PLRLA-350	3-1/2"	N/A	5
PLRLA-150	1-1/2"	N/A	10	PLRLA-400	4"	N/A	5

PVC CONDUIT BODIES T-TYPE

Allows access for inspection, pulling and maintenance



Material: PVC

Certifications: UL Listed for wet location and concrete-tight

Features: Cover, gasket and screws included

Notes: Schedule 40



ITEM#	TRADE SIZE	INNER QTY	MSTR. QTY	ITEM#	TRADE SIZE	INNER QTY	MSTR. QTY
PTLA-50	1/2"	N/A	10	PTLA-200	2"	N/A	10
PTLA-75	3/4"	N/A	10	PTLA-250	2-1/2"	N/A	4
PTLA-100	1"	N/A	10	PTLA-300	3"	N/A	4
PTLA-125	1-1/4"	N/A	15	PTLA-350	3-1/2"	N/A	4
PTLA-150	1-1/2"	N/A	10	PTLA-400	4"	N/A	4

CONDUIT BODY COVERS STEEL

Encloses conduit bodies

Material: Steel

Certifications: UL Listed, NEMA FB-1 (Domed only)

Notes: Screws included (except with LS-250)



STANDARD				DOMED			
ITEM#	TRADE SIZE	INNER QTY	MSTR. QTY	ITEM#	TRADE SIZE	INNER QTY	MSTR. QTY
LS-50	1/2"	N/A	50	LS-50-D	1/2"	N/A	50
LS-75	3/4"	N/A	50	LS-75-D	3/4"	N/A	50
LS-100	1"	N/A	50	LS-100-D	1"	N/A	50
LS-125	1-1/4"-1-1/2"	N/A	50	LS-125-D	1-1/4"	N/A	50
LS-200	2"	N/A	25	LS-200-D	2"	N/A	25
LS-250	2-1/2"	N/A	25	LS-250-D	2-1/2"	N/A	10
				LS-350-D	3-1/2"	N/A	5

CONDUIT BODY COVERS ALUMINUM

Encloses conduit bodies

Material: Aluminum

Certifications: UL Listed

Notes: Screws included



ITEM#	TRADE SIZE	INNER QTY	MSTR. QTY	ITEM#	TRADE SIZE	INNER QTY	MSTR. QTY
LA-50	1/2"	N/A	50	LA-200	2"	N/A	25
LA-75	3/4"	N/A	50	LA-250	2-1/2"-3"	N/A	10
LA-100	1"	N/A	50	LA-350	3-1/2"-4"	N/A	5
LA-125	1-1/4"-1-1/2"	N/A	50				

CONDUIT BODY COVERS MALLEABLE

Encloses malleable iron conduit bodies

Material: Malleable Iron

Certifications: UL Listed,
Federal Spec. W-C-586D, NEMA: FB-1

Notes: Stainless steel captive crews included.
2-1/2" - 4" with raised dome for additional wiring room.



ITEM#	TRADE SIZE	INNER QTY	MASTER QTY
LM-50	1/2"	N/A	50
LM-75	3/4"	N/A	50
LM-100	1"	N/A	50
LM-125150	1-1/4"-1-1/2"	N/A	50
LM-200	2"	N/A	25
LM-250300	2-1/2"-3"	N/A	10
LM-350400	3-1/2"-4"	N/A	5

FIBER GASKETS

Provides dust-tight seal between conduit body and cover

Material: Fiber



ITEM#	TRADE SIZE	INNER QTY	MSTR. QTY	ITEM#	TRADE SIZE	INNER QTY	MSTR. QTY
LF-50	1/2"	100	1000	LF-200	2"	25	125
LF-75	3/4"	100	1000	LF-250	2-1/2"-3"	10	50
LF-100	1"	50	500	LF-350	3-1/2"-4"	N/A	10
LF-125	1-1/4"-1-1/2"	25	125				

NEOPRENE GASKETS

Provides dust and rain-tight seal between conduit body and cover

Material: Neoprene Rubber



ITEM#	TRADE SIZE	INNER QTY	MSTR. QTY	ITEM#	TRADE SIZE	INNER QTY	MSTR. QTY
LFN-50	1/2"	100	1000	LFN-200	2"	25	125
LFN-75	3/4"	100	1000	LFN-250	2-1/2"-3"	10	50
LFN-100	1"	50	500	LFN-350	3-1/2"-4"	N/A	10
LFN-125	1-1/4"-1-1/2"	50	500				

120

nipples, elbows & couplings



Madison Electric's nipples, elbows and couplings line is an extensive compilation of quality products. Just take a look to see for yourself. All of our UL listed nipples, elbows and couplings meet exacting standards rarely seen in the industry. We give you peace of mind that when you purchase from Madison, you are getting exactly what you need.



RIGID CONDUIT NIPPLES

Extends a conduit system or connects two steel boxes or other metal enclosures

Material: Galvanized Steel

Certifications: UL Listed

Features: Threaded on both ends. Available in trade sizes from 1/2" through 6". Lengths range from close to 12"

Notes: **Bolded items are special order.**

Custom lengths longer than 12" available upon request.



ITEM#	TRADE SIZE	MSTR. QTY	ITEM#	INNER QTY	MSTR. QTY
N-50-CL	1/2" x CL	25	N-100400	1" x 4"	25
N-50150	1/2" x 1-1/2"	25	N-100500	1" x 5"	25
N-50200	1/2" x 2"	25	N-100600	1" x 6"	25
N-50250	1/2" x 2-1/2"	25	N-100700	1" x 7"	25
N-50300	1/2" x 3"	25	N-100800	1" x 8"	25
N-50350	1/2" x 3-1/2"	25	N-1001000	1" x 10"	25
N-50400	1/2" x 4"	25	N-1001200	1" x 12"	25
N-50500	1/2" x 5"	25	N-125-CL	1-1/4" x CL	25
N-50600	1/2" x 6"	25	N-125200	1-1/4" x 2"	25
N-50700	1/2" x 7"	25	N-125250	1-1/4" x 2-1/2"	25
N-50800	1/2" x 8"	25	N-125300	1-1/4" x 3"	25
N-501000	1/2" x 10"	25	N-125350	1-1/4" x 3-1/2"	25
N-501200	1/2" x 12"	25	N-125400	1-1/4" x 4"	25
N-75-CL	3/4" x CL	25	N-125500	1-1/4" x 5"	25
N-75150	3/4" x 1-1/2"	25	N-125600	1-1/4" x 6"	25
N-75200	3/4" x 2"	25	N-125700	1-1/4" x 7"	25
N-75250	3/4" x 2-1/2"	25	N-125800	1-1/4" x 8"	25
N-75300	3/4" x 3"	25	N-1251000	1-1/4" x 10"	25
N-75350	3/4" x 3-1/2"	25	N-1251200	1-1/4" x 12"	25
N-75400	3/4" x 4"	25	N-150-CL	1-1/2" x CL	25
N-75500	3/4" x 5"	25	N-150200	1-1/2" x 2"	25
N-75600	3/4" x 6"	25	N-150250	1-1/2" x 2-1/2"	25
N-75700	3/4" x 7"	25	N-150300	1-1/2" x 3"	25
N-75800	3/4" x 8"	25	N-150350	1-1/2" x 3-1/2"	25
N-751000	3/4" x 10"	25	N-150400	1-1/2" x 4"	25
N-751200	3/4" x 12"	25	N-150500	1-1/2" x 5"	25
N-100-CL	1" x CL	25	N-150600	1-1/2" x 6"	25
N-100200	1" x 2"	25	N-150700	1-1/2" x 7"	25
N-100250	1" x 2-1/2"	25	N-150800	1-1/2" x 8"	25
N-100300	1" x 3"	25	N-1501000	1-1/2" x 10"	25
N-100350	1" x 3-1/2"	25	N-1501200	1-1/2" x 12"	25

NIPPLES, ELBOWS & COUPLINGS



ITEM#	TRADE SIZE	MSTR. QTY	ITEM#	INNER QTY	MSTR. QTY
N-200-CL	2" x CL	25	N-350-CL	3-1/2" x CL	10
N-200250	2" x 2-1/2"	25	N-350400	3-1/2" x 4"	6
N-200300	2" x 3"	25	N-350500	3-1/2" x 5"	6
N-200350	2" x 3-1/2"	25	N-350600	3-1/2" x 6"	5
N-200400	2" x 4"	25	N-350700	3-1/2" x 7"	1
N-200500	2" x 5"	25	N-350800	3-1/2" x 8"	3
N-200600	2" x 6"	25	N-3501000	3-1/2" x 10"	3
N-200700	2" x 7"	12	N-3501200	3-1/2" x 12"	3
N-200800	2" x 8"	12	N-400-CL	4" x CL	10
N-2001000	2" x 10"	10	N-400400	4" x 4"	6
N-2001200	2" x 12"	10	N-400500	4" x 5"	6
N-250-CL	2-1/2" x CL	10	N-400600	4" x 6"	5
N-250300	2-1/2" x 3"	10	N-400700	4" x 7"	1
N-250350	2-1/2" x 3-1/2"	10	N-400800	4" x 8"	3
N-250400	2-1/2" x 4"	10	N-4001000	4" x 10"	3
N-250500	2-1/2" x 5"	10	N-4001200	4" x 12"	3
N-250600	2-1/2" x 6"	10	N-500-CL	5" x CL	1
N-250700	2-1/2" x 7"	1	N-500500	5" x 5"	1
N-250800	2-1/2" x 8"	10	N-500600	5" x 6"	1
N-2501000	2-1/2" x 10"	5	N-500700	5" x 7"	1
N-2501200	2-1/2" x 12"	5	N-500800	5" x 8"	1
N-300-CL	3" x CL	10	N-5001000	5" x 10"	1
N-300300	3" x 3"	10	N-5001200	5" x 12"	1
N-300350	3" x 3-1/2"	10	N-600-CL	6" x CL	1
N-300400	3" x 4"	10	N-600500	6" x 5"	1
N-300500	3" x 5"	10	N-600600	6" x 6"	1
N-300600	3" x 6"	10	N-600700	6" x 7"	1
N-300700	3" x 7"	1	N-600800	6" x 8"	1
N-300800	3" x 8"	10	N-6001000	6" x 10"	1
N-3001000	3" x 10"	5	N-6001200	6" x 12"	1
N-3001200	3" x 12"	5			

RIGID CONDUIT ELBOWS

Provides a change in direction
in a conduit run



Material: Galvanized Steel

Certifications: cULus Listed

Features: Threaded on both ends

Notes: **Bolded items are special order.**

Items sized 2-1/2" and larger ship in palletized cartons
or bulk with threaded protectors on both ends.



90° ANGLE

ITEM#	TRADE SIZE	RADIUS MIN.	LENGTH OF STRAIGHT MIN.	OFFSET MIN.	MASTER QTY
ELR-5090	1/2"	4"	1-1/2"	5-1/2"	50
ELR-7590	3/4"	4-1/2"	1-1/2"	6"	50
ELR-10090	1"	5-3/4"	1-7/8"	7-5/8"	25
ELR-12590	1-1/4"	7-1/4"	2"	9-1/4"	20
ELR-15090	1-1/2"	8-1/4"	2"	10-1/4"	15
ELR-20090	2"	9-1/2"	2"	11-1/2"	10
ELR-25090	2-1/2"	10-1/2"	3"	13-1/2"	1
ELR-30090	3"	13"	3-1/8"	16-1/8"	1
ELR-35090	3-1/2"	15"	3-1/4"	18-1/4"	1
ELR-40090	4"	16"	3-3/8"	19-3/8"	1
ELR-50090	5"	24"	3-5/8"	27-5/8"	1
ELR-60090	6"	30"	3-3/4"	33-3/4"	1

45° ANGLE

ITEM#	TRADE SIZE	RADIUS MIN.	LENGTH OF STRAIGHT MIN.	OFFSET MIN.	MASTER QTY
ELR-5045	1/2"	4"	1-1/2"	5-3/8"	50
ELR-7545	3/4"	4-1/2"	1-1/2"	5-3/4"	50
ELR-10045	1"	5-3/4"	1-7/8"	7-1/4"	25
ELR-12545	1-1/4"	7-1/4"	2"	8-1/2"	20
ELR-15045	1-1/2"	8-1/4"	2"	9-1/4"	15
ELR-20045	2"	9-1/2"	2"	10-1/8"	10
ELR-25045	2-1/2"	10-1/2"	3"	12-1/2"	1
ELR-30045	3"	13"	3-1/8"	14-1/2"	1
ELR-35045	3-1/2"	15"	3-1/4"	16-1/8"	1
ELR-40045	4"	16"	3-3/8"	17-1/8"	1
ELR-50045	5"	24"	3-5/8"	23-1/8"	1
ELR-60045	6"	30"	3-3/4"	27-5/8"	1

NIPPLES, ELBOWS & COUPLINGS

11.25° ANGLE

ITEM#	TRADE SIZE	RADIUS MIN.	MSTR. QTY	ITEM#	TRADE SIZE	RADIUS MIN.	MSTR. QTY
ELR-5011	1/2"	4"	50	ELR-25011	2-1/2"	10-1/2"	1
ELR-7511	3/4"	4-1/2"	50	ELR-30011	3"	13"	1
ELR-10011	1"	5-3/4"	25	ELR-35011	3-1/2"	15"	1
ELR-12511	1-1/4"	7-1/4"	20	ELR-40011	4"	16"	1
ELR-15011	1-1/2"	8-1/4"	15	ELR-50011	5"	24"	1
ELR-20011	2"	9-1/2"	10	ELR-60011	6"	30"	1

15° ANGLE

ITEM#	TRADE SIZE	RADIUS MIN.	MSTR. QTY	ITEM#	TRADE SIZE	RADIUS MIN.	MSTR. QTY
ELR-5015	1/2"	4"	50	ELR-25015	2-1/2"	10-1/2"	1
ELR-7515	3/4"	4-1/2"	50	ELR-30015	3"	13"	1
ELR-10015	1"	5-3/4"	25	ELR-35015	3-1/2"	15"	1
ELR-12515	1-1/4"	7-1/4"	20	ELR-40015	4"	16"	1
ELR-15015	1-1/2"	8-1/4"	15	ELR-50015	5"	24"	1
ELR-20015	2"	9-1/2"	10	ELR-60015	6"	30"	1

22.5° ANGLE

ITEM#	TRADE SIZE	RADIUS MIN.	MSTR. QTY	ITEM#	TRADE SIZE	RADIUS MIN.	MSTR. QTY
ELR-5022	1/2"	4"	50	ELR-25022	2-1/2"	10-1/2"	1
ELR-7522	3/4"	4-1/2"	50	ELR-30022	3"	13"	1
ELR-10022	1"	5-3/4"	25	ELR-35022	3-1/2"	15"	1
ELR-12522	1-1/4"	7-1/4"	20	ELR-40022	4"	16"	1
ELR-15022	1-1/2"	8-1/4"	15	ELR-50022	5"	24"	1
ELR-20022	2"	9-1/2"	10	ELR-60022	6"	30"	1

30° ANGLE

ITEM#	TRADE SIZE	RADIUS MIN.	MSTR. QTY	ITEM#	TRADE SIZE	RADIUS MIN.	MSTR. QTY
ELR-5030	1/2"	4"	50	ELR-25030	2-1/2"	10-1/2"	1
ELR-7530	3/4"	4-1/2"	50	ELR-30030	3"	13"	1
ELR-10030	1"	5-3/4"	25	ELR-35030	3-1/2"	15"	1
ELR-12530	1-1/4"	7-1/4"	20	ELR-40030	4"	16"	1
ELR-15030	1-1/2"	8-1/4"	15	ELR-50030	5"	24"	1
ELR-20030	2"	9-1/2"	10	ELR-60030	6"	30"	1

60° ANGLE

ITEM#	TRADE SIZE	RADIUS MIN.	MSTR. QTY	ITEM#	TRADE SIZE	RADIUS MIN.	MSTR. QTY
ELR-5060	1/2"	4"	50	ELR-25060	2-1/2"	10-1/2"	1
ELR-7560	3/4"	4-1/2"	50	ELR-30060	3"	13"	1
ELR-10060	1"	5-3/4"	25	ELR-35060	3-1/2"	15"	1
ELR-12560	1-1/4"	7-1/4"	20	ELR-40060	4"	16"	1
ELR-15060	1-1/2"	8-1/4"	15	ELR-50060	5"	24"	1
ELR-20060	2"	9-1/2"	10	ELR-60060	6"	30"	1

RIGID CONDUIT ELBOWS - 90° SPECIAL LARGE RADIUS

Provides a 90° change in direction in a conduit run

Material: Galvanized Steel

Certifications: UL Listed

Features: Threaded on both ends.

Notes: **Bolded items are special order.**

Items sized 2-1/2" and larger ship in palletized cartons or bulk with threaded protectors on both ends.



12" RADIUS

ITEM#	TRADE SIZE	RADIUS MIN.	MSTR. QTY	ITEM#	TRADE SIZE	RADIUS MIN.	MSTR. QTY
ELR-1009012	1"	4"	50	ELR-3009012	3"	9-1/2"	10
ELR-1259012	1-1/4"	4-1/2"	50	ELR-3509012	3-1/2"	10-1/2"	1
ELR-1509012	1-1/2"	5-3/4"	25	ELR-4009012	4"	13"	1
ELR-2009012	2"	7-1/4"	20	ELR-5009012	5"	15"	1
ELR-2509012	2-1/2"	8-1/4"	15	ELR-6009012	6"	16"	1

15" RADIUS

ITEM#	TRADE SIZE	RADIUS MIN.	MSTR. QTY	ITEM#	TRADE SIZE	RADIUS MIN.	MSTR. QTY
ELR-1009015	1"	4"	50	ELR-3009015	3"	9-1/2"	10
ELR-1259015	1-1/4"	4-1/2"	50	ELR-3509015	3-1/2"	10-1/2"	1
ELR-1509015	1-1/2"	5-3/4"	25	ELR-4009015	4"	13"	1
ELR-2009015	2"	7-1/4"	20	ELR-5009015	5"	15"	1
ELR-2509015	2-1/2"	8-1/4"	15	ELR-6009015	6"	16"	1

18" RADIUS

ITEM#	TRADE SIZE	RADIUS MIN.	MSTR. QTY	ITEM#	TRADE SIZE	RADIUS MIN.	MSTR. QTY
ELR-1009018	1"	4"	50	ELR-3009018	3"	9-1/2"	10
ELR-1259018	1-1/4"	4-1/2"	50	ELR-3509018	3-1/2"	10-1/2"	1
ELR-1509018	1-1/2"	5-3/4"	25	ELR-4009018	4"	13"	1
ELR-2009018	2"	7-1/4"	20	ELR-5009018	5"	15"	1
ELR-2509018	2-1/2"	8-1/4"	15	ELR-6009018	6"	16"	1

24" RADIUS

ITEM#	TRADE SIZE	RADIUS MIN.	MSTR. QTY	ITEM#	TRADE SIZE	RADIUS MIN.	MSTR. QTY
ELR-1009024	1"	4"	50	ELR-3009024	3"	9-1/2"	10
ELR-1259024	1-1/4"	4-1/2"	50	ELR-3509024	3-1/2"	10-1/2"	1
ELR-1509024	1-1/2"	5-3/4"	25	ELR-4009024	4"	13"	1
ELR-2009024	2"	7-1/4"	20	ELR-5009024	5"	15"	1
ELR-2509024	2-1/2"	8-1/4"	15	ELR-6009024	6"	16"	1

NIPPLES, ELBOWS & COUPLINGS



30" RADIUS

ITEM#	TRADE SIZE	RADIUS MIN.	MSTR. QTY	ITEM#	TRADE SIZE	RADIUS MIN.	MSTR. QTY
ELR-1009030	1"	4"	50	ELR-3009030	3"	9-1/2"	10
ELR-1259030	1-1/4"	4-1/2"	50	ELR-3509030	3-1/2"	10-1/2"	1
ELR-1509030	1-1/2"	5-3/4"	25	ELR-4009030	4"	13"	1
ELR-2009030	2"	7-1/4"	20	ELR-5009030	5"	15"	1
ELR-2509030	2-1/2"	8-1/4"	15	ELR-6009030	6"	16"	1

36" RADIUS

ITEM#	TRADE SIZE	RADIUS MIN.	MSTR. QTY	ITEM#	TRADE SIZE	RADIUS MIN.	MSTR. QTY
ELR-1009036	1"	4"	50	ELR-3009036	3"	9-1/2"	10
ELR-1259036	1-1/4"	4-1/2"	50	ELR-3509036	3-1/2"	10-1/2"	1
ELR-1509036	1-1/2"	5-3/4"	25	ELR-4009036	4"	13"	1
ELR-2009036	2"	7-1/4"	20	ELR-5009036	5"	15"	1
ELR-2509036	2-1/2"	8-1/4"	15	ELR-6009036	6"	16"	1

42" RADIUS

ITEM#	TRADE SIZE	RADIUS MIN.	MSTR. QTY	ITEM#	TRADE SIZE	RADIUS MIN.	MSTR. QTY
ELR-1009042	1"	4"	50	ELR-3009042	3"	9-1/2"	10
ELR-1259042	1-1/4"	4-1/2"	50	ELR-3509042	3-1/2"	10-1/2"	1
ELR-1509042	1-1/2"	5-3/4"	25	ELR-4009042	4"	13"	1
ELR-2009042	2"	7-1/4"	20	ELR-5009042	5"	15"	1
ELR-2509042	2-1/2"	8-1/4"	15	ELR-6009042	6"	16"	1

48" RADIUS

ITEM#	TRADE SIZE	RADIUS MIN.	MSTR. QTY	ITEM#	TRADE SIZE	RADIUS MIN.	MSTR. QTY
ELR-1009048	1"	4"	50	ELR-3009048	3"	9-1/2"	10
ELR-1259048	1-1/4"	4-1/2"	50	ELR-3509048	3-1/2"	10-1/2"	1
ELR-1509048	1-1/2"	5-3/4"	25	ELR-4009048	4"	13"	1
ELR-2009048	2"	7-1/4"	20	ELR-5009048	5"	15"	1
ELR-2509048	2-1/2"	8-1/4"	15	ELR-6009048	6"	16"	1

EMT CONDUIT ELBOWS

Provides a change in direction
in a conduit run



Material: Thin-Walled Galvanized Steel

Certifications: cULus Listed

Notes: **Bolded items are special order.** A selection
of special radius elbows available upon request.



90° ANGLE

ITEM#	TRADE SIZE	RADIUS MIN.	LENGTH OF STRAIGHT MIN.	OFFSET MIN.	MASTER QTY
ELE-5090	1/2"	4"	1-1/2"	5-1/2"	50
ELE-7590	3/4"	4-1/2"	1-1/2"	6"	50
ELE-10090	1"	5-3/4"	1-7/8"	7-5/8"	25
ELE-12590	1-1/4"	7-1/4"	2"	9-1/4"	20
ELE-15090	1-1/2"	8-1/4"	2"	10-1/4"	15
ELE-20090	2"	9-1/2"	2"	11-1/2"	10
ELE-25090	2-1/2"	10-1/2"	3"	13-1/2"	1
ELE-30090	3"	13"	3-1/8"	16-1/8"	1
ELE-35090	3-1/2"	15"	3-1/4"	18-1/4"	1
ELE-40090	4"	16"	3-3/8"	19-3/8"	1

45° ANGLE

ITEM#	TRADE SIZE	RADIUS MIN.	LENGTH OF STRAIGHT MIN.	OFFSET MIN.	MASTER QTY
ELE-5045	1/2"	4"	1-1/2"	5-3/8"	50
ELE-7545	3/4"	4-1/2"	1-1/2"	5-3/4"	50
ELE-10045	1"	5-3/4"	1-7/8"	7-1/4"	25
ELE-12545	1-1/4"	7-1/4"	2"	8-1/2"	20
ELE-15045	1-1/2"	8-1/4"	2"	9-1/4"	15
ELE-20045	2"	9-1/2"	2"	10-1/8"	10
ELE-25045	2-1/2"	10-1/2"	3"	12-1/2"	1
ELE-30045	3"	13"	3-1/8"	14-1/2"	1
ELE-35045	3-1/2"	15"	3-1/4"	16-1/8"	1
ELE-40045	4"	16"	3-3/8"	17-1/8"	1

NIPPLES, ELBOWS & COUPLINGS

11.25° ANGLE

ITEM#	TRADE SIZE	RADIUS MIN.	MSTR. QTY	ITEM#	TRADE SIZE	RADIUS MIN.	MSTR. QTY
ELE-5011	1/2"	4"	50	ELE-20011	2"	9-1/2"	10
ELE-7511	3/4"	4-1/2"	50	ELE-25011	2-1/2"	10-1/2"	1
ELE-10011	1"	5-3/4"	25	ELE-30011	3"	13"	1
ELE-12511	1-1/4"	7-1/4"	20	ELE-35011	3-1/2"	15"	1
ELE-15011	1-1/2"	8-1/4"	15	ELE-40011	4"	16"	1

15° ANGLE

ITEM#	TRADE SIZE	RADIUS MIN.	MSTR. QTY	ITEM#	TRADE SIZE	RADIUS MIN.	MSTR. QTY
ELE-5015	1/2"	4"	50	ELE-20015	2"	9-1/2"	10
ELE-7515	3/4"	4-1/2"	50	ELE-25015	2-1/2"	10-1/2"	1
ELE-10015	1"	5-3/4"	25	ELE-30015	3"	13"	1
ELE-12515	1-1/4"	7-1/4"	20	ELE-35015	3-1/2"	15"	1
ELE-15015	1-1/2"	8-1/4"	15	ELE-40015	4"	16"	1

22.5° ANGLE

ITEM#	TRADE SIZE	RADIUS MIN.	MSTR. QTY	ITEM#	TRADE SIZE	RADIUS MIN.	MSTR. QTY
ELE-5022	1/2"	4"	50	ELE-20022	2"	9-1/2"	10
ELE-7522	3/4"	4-1/2"	50	ELE-25022	2-1/2"	10-1/2"	1
ELE-10022	1"	5-3/4"	25	ELE-30022	3"	13"	1
ELE-12522	1-1/4"	7-1/4"	20	ELE-35022	3-1/2"	15"	1
ELE-15022	1-1/2"	8-1/4"	15	ELE-40022	4"	16"	1

30° ANGLE

ITEM#	TRADE SIZE	RADIUS MIN.	MSTR. QTY	ITEM#	TRADE SIZE	RADIUS MIN.	MSTR. QTY
ELE-5030	1/2"	4"	50	ELE-20030	2"	9-1/2"	10
ELE-7530	3/4"	4-1/2"	50	ELE-25030	2-1/2"	10-1/2"	1
ELE-10030	1"	5-3/4"	25	ELE-30030	3"	13"	1
ELE-12530	1-1/4"	7-1/4"	20	ELE-35030	3-1/2"	15"	1
ELE-15030	1-1/2"	8-1/4"	15	ELE-40030	4"	16"	1

60° ANGLE

ITEM#	TRADE SIZE	RADIUS MIN.	MSTR. QTY	ITEM#	TRADE SIZE	RADIUS MIN.	MSTR. QTY
ELE-5060	1/2"	4"	50	ELE-20060	2"	9-1/2"	10
ELE-7560	3/4"	4-1/2"	50	ELE-25060	2-1/2"	10-1/2"	1
ELE-10060	1"	5-3/4"	25	ELE-30060	3"	13"	1
ELE-12560	1-1/4"	7-1/4"	20	ELE-35060	3-1/2"	15"	1
ELE-15060	1-1/2"	8-1/4"	15	ELE-40060	4"	16"	1

RIGID COUPLINGS

Joins 2 pieces of threaded Rigid/IMC conduit



Material: Galvanized Steel

ITEM#	TRADE SIZE	MIN. LENGTH	MSTR. QTY	ITEM#	TRADE SIZE	MIN. LENGTH	MSTR. QTY
RC-50	1/2"	1-5/8"	100	RC-250	2-1/2"	3-3/16"	24
RC-75	3/4"	1-41/64"	50	RC-300	3"	3-5/16"	16
RC-100	1"	1-31/32"	30	RC-350	3-1/2"	3-13/32"	12
RC-125	1-1/4"	2-1/32"	25	RC-400	4"	3-33/64"	10
RC-150	1-1/2"	2-1/16"	25	RC-500	5"	3-61/64"	1
RC-200	2"	2-1/8"	20	RC-600	6"	4-1/4"	1

SPLIT COUPLINGS MALLEABLE

Joins 2 pieces of threaded Rigid/IMC conduit when conduit is close to a wall, ceiling or other obstruction



Material: Malleable Iron & Neoprene Gasket

Certifications: cULus Listed

Features: Concrete-tight



ITEM#	TRADE SIZE	MIN. LENGTH	MSTR. QTY	ITEM#	TRADE SIZE	MIN. LENGTH	MSTR. QTY
MSTC-50	1/2"	1-5/8"	100	MSTC-250	2-1/2"	3-3/16"	1
MSTC-75	3/4"	1-41/64"	50	MSTC-300	3"	3-5/16"	1
MSTC-100	1"	1-31/32"	25	MSTC-350	3-1/2"	3-13/32"	1
MSTC-125	1-1/4"	2-1/32"	25	MSTC-400	4"	3-33/64"	1
MSTC-150	1-1/2"	2-1/16"	10	MSTC-500	5"	3-61/64"	1
MSTC-200	2"	2-1/8"	1	MSTC-600	6"	4-1/4"	1

RUNNING THREAD

Hangs light duty pendant mount fixtures

Material: Electroplated Steel

Notes: All items in 3 foot lengths.

Not to be used on conduit for connection at couplings.



ITEM#	TRADE SIZE	MIN. LENGTH	MSTR. QTY	ITEM#	TRADE SIZE	LENGTH	MSTR. QTY
RT-18	1/8"	3'	100	RT-150	1-1/2"	3'	24
RT-14	1/4"	3'	50	RT-200	2"	3'	16
RT-38	3/8"	3'	30	RT-250	2-1/2"	3'	12
RT-50	1/2"	3'	25	RT-300	3"	3'	10
RT-75	3/4"	3'	25	RT-350	3-1/2"	3'	1
RT-100	1"	3'	20	RT-400	4"	3'	1
RT-125	1-1/4"	3'					

RIGID RISERS

Used as a mast support for service entrance applications

Material: Galvanized Steel

Certifications: UL Listed

Features: Threaded on 2 ends

Notes: All items in 7 foot lengths



ITEM#	TRADE SIZE	LENGTH	MASTER QTY
RIS-2007T2	2"	7'	25
RIS-2507T2	2-1/2"	7'	25

ALUMINUM CONDUIT NIPPLES

Extends a conduit system or connects two boxes or other enclosures

Material: Aluminum

Certifications: UL Listed

Features: **Bolded items are special order.**

Threaded on both ends. Available in trade sizes from 1/2" through 6". Lengths range from close to 12".



ITEM#	TRADE SIZE	MSTR. QTY	ITEM#	INNER QTY	MSTR. QTY
AN-50-CL	1/2" x CL	25	AN-100400	1" x 4"	25
AN-50150	1/2" x 1-1/2"	25	AN-100500	1" x 5"	25
AN-50200	1/2" x 2"	25	AN-100600	1" x 6"	25
AN-50250	1/2" x 2-1/2"	25	AN-100800	1" x 8"	25
AN-50300	1/2" x 3"	25	AN-1001000	1" x 10"	25
AN-50350	1/2" x 3-1/2"	25	AN-1001200	1" x 12"	25
AN-50400	1/2" x 4"	25	AN-125-CL	1-1/4" x CL	25
AN-50500	1/2" x 5"	25	AN-125200	1-1/4" x 2"	25
AN-50600	1/2" x 6"	25	AN-125250	1-1/4" x 2-1/2"	25
AN-50800	1/2" x 8"	25	AN-125300	1-1/4" x 3"	25
AN-501000	1/2" x 10"	25	AN-125350	1-1/4" x 3-1/2"	25
AN-501200	1/2" x 12"	25	AN-125400	1-1/4" x 4"	25
AN-75-CL	3/4" x CL	25	AN-125500	1-1/4" x 5"	25
AN-75150	3/4" x 1-1/2"	25	AN-125600	1-1/4" x 6"	25
AN-75200	3/4" x 2"	25	AN-125800	1-1/4" x 8"	25
AN-75250	3/4" x 2-1/2"	25	AN-1251000	1-1/4" x 10"	25
AN-75300	3/4" x 3"	25	AN-1251200	1-1/4" x 12"	25
AN-75350	3/4" x 3-1/2"	25	AN-150-CL	1-1/2" x CL	25
AN-75400	3/4" x 4"	25	AN-150200	1-1/2" x 2"	25
AN-75500	3/4" x 5"	25	AN-150250	1-1/2" x 2-1/2"	25
AN-75600	3/4" x 6"	25	AN-150300	1-1/2" x 3"	25
AN-75800	3/4" x 8"	25	AN-150350	1-1/2" x 3-1/2"	25
AN-751000	3/4" x 10"	25	AN-150400	1-1/2" x 4"	25
AN-751200	3/4" x 12"	25	AN-150500	1-1/2" x 5"	25
AN-100-CL	1" x CL	25	AN-150600	1-1/2" x 6"	25
AN-100200	1" x 2"	25	AN-150800	1-1/2" x 8"	25
AN-100250	1" x 2-1/2"	25	AN-1501000	1-1/2" x 10"	25
AN-100300	1" x 3"	25	AN-1501200	1-1/2" x 12"	25
AN-100350	1" x 3-1/2"	25			

NIPPLES, ELBOWS & COUPLINGS



ITEM#	TRADE SIZE	MSTR. QTY	ITEM#	INNER QTY	MSTR. QTY
AN-200-CL	2" x CL	25	AN-350-CL	3-1/2" x CL	10
AN-200250	2" x 2-1/2"	25	AN-350400	3-1/2" x 4"	6
AN-200300	2" x 3"	25	AN-350500	3-1/2" x 5"	6
AN-200350	2" x 3-1/2"	25	AN-350600	3-1/2" x 6"	5
AN-200400	2" x 4"	25	AN-350800	3-1/2" x 8"	3
AN-200500	2" x 5"	25	AN-3501000	3-1/2" x 10"	3
AN-200600	2" x 6"	25	AN-3501200	3-1/2" x 12"	3
AN-200800	2" x 8"	12	AN-400-CL	4" x CL	10
AN-2001000	2" x 10"	10	AN-400400	4" x 4"	6
AN-2001200	2" x 12"	10	AN-400500	4" x 5"	6
AN-250-CL	2-1/2" x CL	10	AN-400600	4" x 6"	5
AN-250300	2-1/2" x 3"	10	AN-400800	4" x 8"	3
AN-250350	2-1/2" x 3-1/2"	10	AN-4001000	4" x 10"	3
AN-250400	2-1/2" x 4"	10	AN-4001200	4" x 12"	3
AN-250500	2-1/2" x 5"	10	AN-500-CL	5" x CL	1
AN-250600	2-1/2" x 6"	10	AN-500500	5" x 5"	1
AN-250800	2-1/2" x 8"	10	AN-500600	5" x 6"	1
AN-2501000	2-1/2" x 10"	5	AN-500800	5" x 8"	1
AN-2501200	2-1/2" x 12"	5	AN-5001000	5" x 10"	1
AN-300-CL	3" x CL	10	AN-5001200	5" x 12"	1
AN-300300	3" x 3"	10	AN-600-CL	6" x CL	1
AN-300350	3" x 3-1/2"	10	AN-600500	6" x 5"	1
AN-300400	3" x 4"	10	AN-600600	6" x 6"	1
AN-300500	3" x 5"	10	AN-600800	6" x 8"	1
AN-300600	3" x 6"	10	AN-6001000	6" x 10"	1
AN-300800	3" x 8"	10	AN-6001200	6" x 12"	1
AN-3001000	3" x 10"	5			
AN-3001200	3" x 12"	5			

ALUMINUM CONDUIT ELBOWS

Provides a change in direction in a conduit run

Material: Aluminum

Certifications: UL Listed

Features: Threaded on both ends.

Notes: **Bolded items are special order.**

Items sized 2-1/2" and larger ship in palletized cartons or bulk with threaded protectors on both ends. A selection of special radius elbows available upon request.



90° ANGLE

ITEM#	TRADE SIZE	RADIUS MIN.	LENGTH OF STRAIGHT MIN.	OFFSET MIN.	MASTER QTY
ELA-5090	1/2"	4"	1-1/2"	5-1/2"	50
ELA-7590	3/4"	4-1/2"	1-1/2"	6"	50
ELA-10090	1"	5-3/4"	1-7/8"	7-5/8"	25
ELA-12590	1-1/4"	7-1/4"	2"	9-1/4"	20
ELA-15090	1-1/2"	8-1/4"	2"	10-1/4"	15
ELA-20090	2"	9-1/2"	2"	11-1/2"	10
ELA-25090	2-1/2"	10-1/2"	3"	13-1/2"	1
ELA-30090	3"	13"	3-1/8"	16-1/8"	1
ELA-35090	3-1/2"	15"	3-1/4"	18-1/4"	1
ELA-40090	4"	16"	3-3/8"	19-3/8"	1
ELA-50090	5"	24"	3-5/8"	27-5/8"	1
ELA-60090	6"	30"	3-3/4"	33-3/4"	1

45° ANGLE

ITEM#	TRADE SIZE	RADIUS MIN.	LENGTH OF STRAIGHT MIN.	OFFSET MIN.	MASTER QTY
ELA-5045	1/2"	4"	1-1/2"	5-3/8"	50
ELA-7545	3/4"	4-1/2"	1-1/2"	5-3/4"	50
ELA-10045	1"	5-3/4"	1-7/8"	7-1/4"	25
ELA-12545	1-1/4"	7-1/4"	2"	8-1/2"	20
ELA-15045	1-1/2"	8-1/4"	2"	9-1/4"	15
ELA-20045	2"	9-1/2"	2"	10-1/8"	10
ELA-25045	2-1/2"	10-1/2"	3"	12-1/2"	1
ELA-30045	3"	13"	3-1/8"	14-1/2"	1
ELA-35045	3-1/2"	15"	3-1/4"	16-1/8"	1
ELA-40045	4"	16"	3-3/8"	17-1/8"	1
ELA-50045	5"	24"	3-5/8"	23-1/8"	1
ELA-60045	6"	30"	3-3/4"	27-5/8"	1

ALUMINUM COUPLINGS

Joins 2 pieces of Aluminum conduit

Material: Aluminum

Notes: Manufactured per UL Standard UL6



ITEM#	TRADE SIZE	MIN. LENGTH	MSTR. QTY	ITEM#	TRADE SIZE	MIN. LENGTH	MSTR. QTY
ARC-50	1/2"	1-9/16"	100	ARC-250	2-1/2"	3-1/8"	24
ARC-75	3/4"	1-5/8"	50	ARC-300	3"	3-1/4"	16
ARC-100	1"	2"	30	ARC-350	3-1/2"	3-3/8"	12
ARC-125	1-1/4"	2-1/16"	25	ARC-400	4"	3-1/2"	10
ARC-150	1-1/2"	2-1/16"	25	ARC-500	5"	3-3/4"	1
ARC-200	2"	2-1/8"	20	ARC-600	6"	4"	1



Let's get social!

Industry news. Product innovations.

Marketing insights. We cover it all through a variety of social networks. Connect with us, and stay up to date on what's new.

136

hangers & supports



Innovation. It's what Madison is all about. Check out our Madison Strap, the product that started it all. Invented in 1929 by our founder Earl Adkinson, Madison has been on the cutting edge of electrical products ever since. Our newest support innovation for the 21st century is the UL listed Clip-It. All of our hangers and supports are made of high quality materials and produced to exacting standards. From Madison Straps to Clip-It and everything in between, Madison has the hangers and supports you need to get the job done right!



NEW CLIP-IT™
STUD STRAPS



Secures MC/AC cable to studs

Material: Sturdy Polycarbonate

Certifications: UL Listed

Features: Holds MC/AC cable 12/2 through 10/3, eliminating the unsightly sagging you get with other supports. Can be used universally. Clip-it meets NEC 2008 code for plenum ratings, and tested tough enough to be used in environments -30°F thru 250° F. Fits MC/AC cable 12/2 thru 10/3. Environmentally friendly.

Notes: Plenum rated. Take a look at the new Low Voltage strap shown on page xxiv.



ITEM#	DESCRIPTION	TRADE SIZE	INNER QTY	MASTER QTY
MS-AK250	3 CIRCUIT STRAP	2-1/2"	100	600
MS-AK01	1 CIRCUIT STRAP	4"	100	600
MS-AK02	2 CIRCUIT STRAP	4"	100	600
MS-AK02LV	2 CIRCUIT LOW VOLTAGE STRAP	4"	100	600
MH-AK02	2 CIRCUIT HORIZONTAL STRAP	4"	100	600
MAK6-4	4 CIRCUIT STRAP	6"	10	250
MBD214-1	1 CIRCUIT PIGGY-BACK CLIP	1/2"	100	600

NEW CLIP-IT™
CHANNEL CLIPS



Secures MC/AC cable and conduit pipe to channel strips

Material: Sturdy Polycarbonate

Certifications: UL Listed

Features: Snap the MC Clip into the Channel Strip or Center Stud Strap, and snap your cables in place. Clip-it keeps your cables tidy. Withstands harsh environments -30°F to 250°F.

Fits MC/AC cable 12/2 thru 10/3. Fits 1/2" thru 1" PVC, Rigid and EMT conduit. Environmentally friendly.

Notes: Plenum rated



ITEM#	DESCRIPTION	TRADE SIZE	INNER QTY	MASTER QTY
MAG840	1/2" MC/AC CABLE CLIP	1/2"	100	600
MKM28	1/2" CONDUIT CLIP	1/2"	100	600
MKM30	3/4" CONDUIT CLIP	3/4"	100	600
MKM32	1" CONDUIT CLIP	1"	100	600

NEW

CLIP-IT™ CHANNEL STRIPS



Secures channel clips to wall or in between studs

Material: Sturdy Polycarbonate

Certifications: UL Listed

Features: Snap the MC Clip into the Channel Strip or Center Stud Strap and snap your cables in place. Channel Strip comes in standard 20 in. lengths and can be cut to your required size. With only three screws, you have the flexibility to support up to 20 cables at a time. Center stud strap adjusts to fit between 2 studs. Withstands harsh environments -30°F to 250°F. Fits MC/AC cable 12/2 thru 10/3. Fits 1/2" thru 1" PVC, Rigid and EMT conduit. Environmentally friendly.

Notes: Plenum rated



ITEM#	DESCRIPTION	TRADE SIZE	INNER QTY	MASTER QTY
MRN236	20" CHANNEL STRIP	20"	10	250
MRN237	14" CENTER STUD STRAP	14"	10	40

NEW

CLIP-IT™ BAR JOIST CLIP



Secures MC/AC cable

Material: Sturdy Polycarbonate

Certifications: UL Listed

Features: The Bar Joist Clip is the easiest way to run your MC/AC cable. No need for a beam clamp. No tools necessary. Snap it on to a beam or bar joist on and you are ready to install. 360° swivel head and patented rifling. Withstands harsh environments -30°F to 250°F. Fits MC/AC cable 12/2 thru 10/3. Environmentally friendly.

Notes: Plenum rated



ITEM#	DESCRIPTION	TRADE SIZE	INNER QTY	MASTER QTY
MJV-840	1/2" BAR JOIST CLIP	1/2"	100	600

CONDUIT HANGERS

Secures EMT or Rigid conduit to threaded rod, insulator supports, or mounting surface

Material: Bright Zinc Electroplated Steel

Certifications: UL Listed (sizes 3/8" - 2" only)

Features: 3/8" - 2" are self threading, nut not required



ITEM#	RIGID	EMT	INNER QTY	MASTER QTY
0-CH	3/8"	1/2"	N/A	100
1-CH	3/4"	3/4"	N/A	100
2-CH	1"	1"	N/A	100
2-1/2-CH	-	1-1/4"	N/A	100
3-CH	1-1/4"	1-1/2"	N/A	100
4-CH	1-1/2"	-	N/A	100
5-CH	2"	2"	N/A	50
6-CH	2-1/2"	2-1/2"	N/A	50
7-CH	3"	3"	N/A	25
8-CH	3-1/2"	3-1/2"	N/A	25
9-CH	4"	4"	N/A	25

CONDUIT HANGERS W/BOLT

Secures EMT or Rigid conduit to threaded rod, insulator supports, or mounting surface

Material: Bright Zinc Electroplated Steel

Certifications: cULus Listed

Features: 3/8" - 2" are self threading, nut not required



ITEM#	RIGID	EMT	INNER QTY	MASTER QTY
0-WBA	3/8"	1/2"	N/A	100
1-WBA	3/4"	3/4"	N/A	100
2-WBA	1"	1"	N/A	100
2-1/2-WBA	-	1-1/4"	N/A	100
3-WBA	1-1/4"	1-1/2"	N/A	100
4-WBA	1-1/2"	-	N/A	100
5-WBA	2"	2"	N/A	50
6-WBA	2-1/2"	2-1/2"	N/A	50
7-WBA	3"	3"	N/A	25
8-WBA	3-1/2"	3-1/2"	N/A	25
9-WBA	4"	4"	N/A	25

CONDUIT HANGERS STAINLESS W/NUT & BOLT

Secures EMT or Rigid conduit to threaded rod, insulator supports, or mounting surface



Material: Stainless Steel - Type 301

Certifications: cULus Listed,
Federal Spec. W-F-40BE, NEMA: FB-1



ITEM#	RIGID	EMT	INNER QTY	MASTER QTY
0-WBAS	3/8"	1/2"	N/A	100
1-WBAS	3/4"	3/4"	N/A	100
2-WBAS	1"	1"	N/A	100
2-1/2-WBAS	-	1-1/4"	N/A	100
3-WBAS	1-1/4"	1-1/2"	N/A	100
4-WBAS	1-1/2"	-	N/A	100
5-WBAS	2"	2"	N/A	50
6-WBAS	2-1/2"	2-1/2"	N/A	50
7-WBAS	3"	3"	N/A	25
8-WBAS	3-1/2"	3-1/2"	N/A	25
9-WBAS	4"	4"	N/A	25

RIGID 1-HOLE STRAPS STEEL

Supports Rigid/IMC conduit to mounting surface



Material: Bright Zinc Electroplated Steel

Features: Reinforced rib & holes for extra strength.
Snap-on feature.

Notes: 2-1/2" - 4" suitable for EMT conduit

ITEM#	TRADE SIZE	INNER QTY	MSTR. QTY	ITEM#	TRADE SIZE	INNER QTY	MSTR. QTY
700	3/8"	100	1000	706	2"	10	50
701	1/2"	100	500	1707	2-1/2"	10	50
702	3/4"	50	250	1708	3"	5	25
703	1"	20	200	1709	3-1/2"	5	25
704	1-1/4"	20	100	1710	4"	5	25
705	1-1/2"	10	100				

RIGID 1-HOLE STRAPS MALLEABLE

Supports Rigid/IMC conduit to mounting surface

Material: Malleable Iron, Zinc Plated

Certifications: UL Listed

Features: Heavy duty casting



ITEM#	TRADE SIZE	INNER QTY	MSTR. QTY	ITEM#	TRADE SIZE	INNER QTY	MSTR. QTY
801	1/2"	25	250	807	2-1/2"	5	25
802	3/4"	25	250	808	3"	N/A	5
803	1"	25	125	809	3-1/2"	N/A	5
804	1-1/4"	20	100	810	4"	N/A	5
805	1-1/2"	10	100	811	5"	N/A	2
806	2"	10	50	812	6"	N/A	2

RIGID 2-HOLE STRAPS STEEL

Supports Rigid/IMC conduit to mounting surface

Material: Bright Zinc Electroplated Steel (1/2"-1") Or Galvanized Steel (1-1/4"-4")

Certifications: cULus Listed (except 123)

Features: Reinforced rib or extra strength. Snap-on feature.



ITEM#	TRADE SIZE	INNER QTY	MSTR. QTY	ITEM#	TRADE SIZE	INNER QTY	MSTR. QTY
123	3/8"	100	500	129	2"	N/A	50
124	1/2"	100	500	130	2-1/2"	N/A	50
125	3/4"	50	250	131	3"	N/A	25
126	1"	25	125	132	3-1/2"	N/A	25
127	1-1/4"	N/A	50	133	4"	N/A	20
128	1-1/2"	N/A	50				

EMT 1-HOLE STRAPS STEEL

Supports EMT conduit to mounting surface



Material: Bright Zinc Electroplated Steel

Certifications: UL Listed (1/2" - 1" only)

Features: Reinforced rib & holes for extra strength. Snap-on feature.



ITEM#	TRADE SIZE	INNER QTY	MSTR. QTY	ITEM#	TRADE SIZE	INNER QTY	MSTR. QTY
1701	1/2"	100	1000	1706	2"	20	100
1702	3/4"	100	500	1707	2-1/2"	10	50
1703	1"	100	500	1708	3"	5	25
1704	1-1/4"	20	200	1709	3-1/2"	5	25
1705	1-1/2"	20	100	1710	4"	5	25

EMT 2-HOLE STRAPS STEEL

Supports EMT conduit to mounting surface



Material: Bright Zinc Electroplated Steel

(1/2"-1") Or Galvanized Steel (1-1/4"-4")

Certifications: cULus Listed

Features: Reinforced rib for extra strength. Snap-on feature.



ITEM#	TRADE SIZE	INNER QTY	MSTR. QTY	ITEM#	TRADE SIZE	INNER QTY	MSTR. QTY
1124	1/2"	100	500	1129	2"	N/A	50
1125	3/4"	100	500	130	2-1/2"	N/A	50
1126	1"	50	250	131	3"	N/A	25
1127	1-1/4"	N/A	50	132	3-1/2"	N/A	25
1128	1-1/2"	N/A	50	133	4"	N/A	20

EMT 1-HOLE STRAPS BEND SAVER - STEEL

Supports EMT conduit to mounting surface

Material: Steel

Certifications: UL Listed,
Federal Spec. W-F-408E, NEMA FB-1

Features: Standoff design eliminates conduit bending and provides alignment with electrical box knockouts.



ITEM#	TRADE SIZE	INNER QTY	MASTER QTY
1701-BS	1/2"	50	500
1702-BS	3/4"	50	500

SERVICE ENTRANCE 1-HOLE STRAPS - STEEL

Supports service entrance cable, types SE & SEU, to mounting surface

Material: Cold Rolled Steel, Zinc Plated



ITEM#	TRADE SIZE	INNER QTY	MASTER QTY
260	#8, #2 OR 1/2" ROUND		
261	3 #8, #6 OR #4 OVAL	100	1000
262	3 #3 OR #2	100	1000
263	3 #1, #1/0, #2 OR #2/0	25	250
264	3 #4/0	20	100

SERVICE ENTRANCE 1-HOLE STRAPS - ALUMINUM

Supports service entrance cable, types SE & SEU, to mounting surface

Material: Stamped Aluminum



ITEM#	TRADE SIZE	INNER QTY	MASTER QTY
361	3 #8, #6, OR #4 OVAL CABLE	100	1000
362	3 #3 OR #2	100	1000
363	3 #1/0 OR #2/0	25	250
364	3 #3/0 OR #4/0	20	100

SERVICE ENTRANCE 2-HOLE STRAPS - STEEL

Supports oval service entrance cable, types SE & SEU, to mounting surface



Material: Galvanized Steel

ITEM#	TRADE SIZE	INNER QTY	MASTER QTY
220	3 #8 OR #6	100	1000
221	3 #4 OR #3	100	1000
222	#1/0 OR #2/0	25	250
223	#4/0	20	100

NON-METALLIC 1-HOLE CABLE STRAPS

Secures ROMEX® or non-metallic sheathed cable to wood or masonry



Material: Cold Rolled Steel, Zinc Plated

Notes: Fits wire sizes 14, 12, and 10, in 2 or 3 conductor, with or without ground. Also 14 in UF.

ITEM#	INNER QTY	MASTER QTY
134-1	100	1000
134-5	500	2500

NON-METALLIC 2-HOLE CABLE STRAPS

Secures ROMEX® or non-metallic sheathed cable to wood or masonry



Material: Galvanized Steel

Notes: Fits wire sizes 14, 12, and 10, in 2 or 3 conductor, with or without ground. 14-2, 14-3, 12-2, and 10-2, with or without ground. Also UF, 14-2, 14-3, and 12-2 with or without ground.

ITEM#	INNER QTY	MASTER QTY
135-1	100	1000

MIDGET 1-HOLE STRAPS

Secures bare solid wire to a working surface

Material: Cold Rolled Steel, Zinc Plated



ITEM#	TRADE SIZE	INNER QTY	MASTER QTY
162	1/8 O.D., 16/3 CABLE	100	800
164	1/4 O.D.	100	800
166	3/8 O.D.	100	800

AC/MC 1-HOLE STRAPS

Supports armored or metal-clad cable

Material: Steel

Features: An inverted rib provides more strength to keep your cable secure



ITEM#	TRADE SIZE	INNER QTY	MASTER QTY
698	3/8"	100	1000
699	1/4"	100	100

MC/AC CABLE STRAPS

Secures cable to stud

Material: Galvanized Steel

Certifications: UL Listed, conforms to NEC 300-4D

Notes: Maximum 4 - 12/3 with ground MC/AC cables



ITEM#	TRADE SIZE	INNER QTY	MASTER QTY
680	12/3	100	1000

INSULATED CABLE STAPLE

Secures and protects non-metallic BX, MC, AC & UF cable

Material: Steel Nail, Plastic Insulator

Features: Plastic insulator protects cable

Notes: Accepts non-metallic sheathed cable



ITEM#	TRADE SIZE	INNER QTY	MASTER QTY
30V-2	(1) #14/2 OR (1) #12/2	100	5000

INSULATED CABLE STAPLE 2 NAIL

Secures ROMEX® or non-metallic sheathed cable to wood surface



Material: Steel Nail, Plastic Insulator

Features: Plastic insulator protects cable.

Nails drive together to keep wood from splitting.

ITEM#	TRADE SIZE	INNER QTY	MASTER QTY
20W-1	(1) 14/2 OR (1) 12/2 W/GROUND OR 1/2" CABLE	100	2500
20W-5	(1) 14/2 OR (1) 12/2 W/GROUND OR 1/2" CABLE	500	2500
30W-5	(1) 14/3 OR (1) 12/3 - 10/3 W/GROUND OR 1/2" CABLE	N/A	500
30W-50	(1) 14/3 OR (1) 12/3 - 10/3 W/GROUND OR 1/2" CABLE	50	1000

STAPLES

Secures ROMEX® or non-metallic sheathed cable to wood surface



Material: Steel Wire

Features: Flat, indented head, for #14/2 or 12/2 with ground non-metallic sheathed cable

Notes: M suffix denotes pail pack

ITEM#	TRADE SIZE	INNER QTY	MASTER QTY
30-1	1/2" x 1"	100	5000
30-5	1/2" x 1"	500	5000
30-5M	1/2" x 1"	N/A	5000

ROMEX®/BX STAPLES

Secures ROMEX® or non-metallic sheathed cable, BX and flexible conduit to wood or masonry



Material: Steel Wire

Features: Flat indented head, for 14/3 - 12/3 and 10/3 non-metallic sheathed cable BX, or 3/8" flex

Notes: M suffix denotes pail pack

ITEM#	TRADE SIZE	INNER QTY	MASTER QTY
31-1	9/16" x 1-1/4"	100	5000
31-5	9/16" x 1-1/4"	500	5000
31-5M	9/16" x 1-1/4"	N/A	5000

SERVICE ENTRANCE STAPLES

Secures ROMEX® or non-metallic sheathed cable, BX and flexible conduit to wood or masonry



Material: Steel Wire

Features: Pointed offset to drive in straight

ITEM#	TRADE SIZE	INNER QTY	MASTER QTY
32-1	3/4" x 1-5/16" - 6/3 SEU	100	1000
34-1	1" x 1" - 2/3 SEU	100	1000
35-1	1-3/8" x 2" - 2/0 SE	100	500
36-1	1-5/8" x 2-1/8" - 4/0 SE	100	500

NAIL STRAPS

Secures EMT and Rigid/IMC conduit

Material: Steel Wire

Notes: For wood



ITEM#	RIGID	EMT	INNER QTY	MASTER QTY
600	3/8"	1/2"	100	1000
605	1/2"	3/4"	100	1000
615	3/4"	1"	100	1000

NAIL STRAPS - HEAVY DUTY

Secures EMT and Rigid/IMC conduit

Material: Stamped Steel, Zinc Electroplated

Notes: For wood or masonry



ITEM#	RIGID	EMT	INNER QTY	MASTER QTY
1600	3/8"	1/2"	100	1000
1605	1/2"	3/4"	100	1000
1615	3/4"	1"	100	1000

NAIL STRAPS - CAST STEEL

Secures EMT and Rigid/IMC conduit

Material: Cast Steel, Zinc Plated

Features: Tensile strength is 30% higher than malleable iron. Withstands greater striking force.



ITEM#	RIGID	EMT	INNER QTY	MASTER QTY
1600-CS	3/8"	1/2"	100	1000
1605-CS	1/2"	3/4"	100	1000
1615-CS	1"	1"	100	1000

MADISON TIE-ITS

Secures and bundles wires

Material: Nylon

Features: Nylon ratchet lock construction eliminates corrosion-prone metallic inserts. No tools required for permanent, secure tie. UV nylon black color protects against UV rays.

Color: Standard - Natural, UV - Black



STANDARD - NATURAL

ITEM#	LENGTH	BUNDLE DIA.	INNER QTY	MASTER QTY
1780	4"	1/16" - 7/8"	500	2500
1782	5"	1/16" - 1-1/4"	500	2500
1783	7"	1/16" - 1-3/4"	500	2000
1784	11"	1/16" - 3"	100	500
1785	14"	1/4" - 4"	100	500
1786	24"	3/16" - 7-1/4"	50	250
1787	30"	3/16" - 9"	50	250

UV - BLACK

ITEM#	LENGTH	BUNDLE DIA.	INNER QTY	MASTER QTY
1780-UV	4"	1/16" - 7/8"	500	2500
1782-UV	5"	1/16" - 1-1/4"	500	2500
1783-UV	7"	1/16" - 1-3/4"	500	2000
1784-UV	11"	1/16" - 3"	100	500
1785-UV	14"	1/4" - 4"	100	500
1786-UV	24"	3/16" - 7-1/4"	50	250
1787-UV	30"	3/16" - 9"	50	250

NYLON CABLE CLAMPS

Secures cable or tubing

Material: Nylon

Notes: Non-conductive, non-corrosive, resistant to fuels, lubricants, and most chemicals

Color: Natural White



ITEM#	TRADE SIZE	INNER QTY	MSTR. QTY	ITEM#	TRADE SIZE	INNER QTY	MSTR. QTY
1720	1/8" x 3/8"	100	1000	1735	5/8" x 1/2"	100	1000
1722	1/4" x 3/8"	100	1000	1738	1-3/16" x 1/2"	100	1000
1724	3/8" x 3/8"	100	1000	1740	1" x 1/2"	50	500
1726	1/2" x 3/8"	100	1000	1743	1-1/4" x 1/2"	50	500

BEAM CLAMPS - STEEL

Single screw beam clamp conduit support with two threaded holes

Material: Stamped Steel, Square Head Hardened Steel Bolt

Features: Side and bottom tapped holes



ITEM#	TRADE SIZE	JAW OPENING	HOLE SIZE	INNER QTY	MASTER QTY
25	1"	11/16"	1/4" - 20	N/A	50

BEAM CLAMPS - MALLEABLE

Single screw beam clamp conduit support with two threaded holes

Material: Malleable Iron, Square Head Hardened Steel Bolt

Features: Side and bottom tapped holes



ITEM#	TRADE SIZE	JAW OPENING	HOLE SIZE	INNER QTY	MASTER QTY
26	1"	3/4"	1/4" - 20	N/A	50
27	2"	7/8"	3/8" - 16	N/A	10
29	2-1/2"	1-3/16"	1/2" - 13	N/A	10

BEAM C-CLAMPS - STEEL

Supports oval service entrance cable, types SE & SEU, to mounting surface

Material: Steel

Certifications: UL Listed, Federal Spec. WW-H121 (Type 23)



ITEM#	TRADE SIZE	JAW OPENING	MAX. LOAD	INNER QTY	MASTER QTY
250	3/8"	13/16"	400 lbs.	N/A	100
251	1/2"	13/16"	500 lbs.	N/A	100

PIPE CLAMPS - MALLEABLE

Secures conduit to beam or channel

Material: Malleable Iron, Hot Dipped Zinc Plating (U-bolts), Malleable Iron, Hot Dipped Galvanized (right angle & parallel)

Certifications: UL Listed

Notes: For use with Rigid/IMC conduit



U-BOLTS

ITEM#	TRADE SIZE	INNER QTY	MSTR. QTY	ITEM#	TRADE SIZE	INNER QTY	MSTR. QTY
331	1/2"	N/A	50	336	2"	N/A	50
332	3/4"	N/A	50	337	2-1/2"	N/A	10
333	1"	N/A	50	338	3"	N/A	10
334	1-1/4"	N/A	50	339	3-1/2"	N/A	10
335	1-1/2"	N/A	50	340	4"	N/A	10

RIGHT ANGLE

ITEM#	TRADE SIZE	INNER QTY	MSTR. QTY	ITEM#	TRADE SIZE	INNER QTY	MSTR. QTY
341	1/2"	N/A	50	346	2"	N/A	50
342	3/4"	N/A	50	347	2-1/2"	N/A	10
343	1"	N/A	50	348	3"	N/A	10
344	1-1/4"	N/A	50	349	3-1/2"	N/A	10
345	1-1/2"	N/A	50	350	4"	N/A	10

PARALLEL

ITEM#	TRADE SIZE	INNER QTY	MSTR. QTY	ITEM#	TRADE SIZE	INNER QTY	MSTR. QTY
341-P	1/2"	N/A	50	346-P	2"	N/A	25
342-P	3/4"	N/A	50	347-P	2-1/2"	N/A	10
343-P	1"	N/A	50	348-P	3"	N/A	10
344-P	1-1/4"	N/A	25	349-P	3-1/2"	N/A	10
345-P	1-1/2"	N/A	25	350-P	4"	N/A	10

UNIVERSAL CLAMP BACK SPACERS - PLASTIC

Mounting spacer for EMT and Rigid/IMC conduit



Material: PVC

Features: Designed to stack one on another for any height needed

Notes: For use with conduit sizes 1/2" - 1"

Color: Gray

ITEM#	INNER QTY	MASTER QTY
1180	50	500

CLAMP BACKS MALLEABLE

Provides space between conduit and mounting surface



Material: Malleable Iron, Zinc Plated

Certifications: UL Listed (1/2" - 4" only)

Notes: For use with malleable or aluminum straps



ITEM#	TRADE SIZE	INNER QTY	MSTR. QTY	ITEM#	TRADE SIZE	INNER QTY	MSTR. QTY
1170	1/2"	25	250	1176	2-1/2"	5	25
1171	3/4"	25	250	1177	3"	N/A	10
1172	1"	25	125	1178	3-1/2"	N/A	10
1173	1-1/4"	20	100	1179	4"	N/A	10
1174	1-1/2"	10	100	1179A	5"	N/A	2
1175	2"	10	50	1179B	6"	N/A	2

PERFORATED HANGER STRAP

Straps and supports pipe and used in other fastening applications



Material: Galvanized Steel

ITEM#	TRADE SIZE	INNER QTY	MASTER QTY
81	3/4"	N/A	24

FIXTURE HANGERS MALLEABLE

Ball-type swivel fixture covers for pendant mounted fixtures



Material: Malleable Iron

Certifications: UL Listed, Federal Spec. W-F-408E, NEMA: FB-1

Features: Suitable for damp locations

Notes: For use with 1/2" or 3/4" fixture conduit stems, octagonal or square boxes



ITEM#	TRADE SIZE	INNER QTY	MASTER QTY
MFHR50-75	4-1/8"	2	10
MFHS50-75	4-1/8"	2	10

S-HOOKS

Attaches accessories to chain



Material: Steel, Zinc Plated

ITEM#	TRADE SIZE	WORKING LOAD	INNER QTY	MASTER QTY
W-11	3"	50 lbs.	100	1000
W-15	1-1/2"	60 lbs.	100	1000

SINGLE JACK CHAINS

Suspends fixtures



Material: Steel, Zinc Plated

ITEM#	PACK SIZE	WORKING LOAD	INNER QTY	MASTER QTY
W-10	100ft BOX	43 lbs.	100	500
W-12	100ft ROLL	29 lbs.	100	400
W-13	50ft BOX	29 lbs.	50	500

FENDER WASHERS

For general purpose fastening applications

Material: Steel



ITEM#	BOLT SIZE	WASHER SIZE	INNER QTY	MASTER QTY
416	1/4"	1"	100	1000
420	1/4"	1-1/4"	100	1000
428	1/4"	1-1/2"	100	1000
430	3/8"	1-1/2"	100	1000

MADISON STRAP BOX SUPPORTS

Supports switch box in wallboard, plaster, and other old work applications

Material: Galvanized Steel

Notes: Installed in pairs



ITEM#	PACKING	INNER QTY	MASTER QTY
102	BULK	100 PAIRS	500 PAIRS
B-102	BAG	1 PAIR	250 PAIRS

CHANNEL NUT

Anchors bolt to strut

Material: Steel-Electroplated Zinc



STANDARD				W/O SPRING			
ITEM#	TRADE SIZE	INNER QTY	MSTR. QTY	ITEM#	TRADE SIZE	INNER QTY	MSTR. QTY
CNR-025		N/A	100	CNN-025		N/A	100
CNR-038		1	100	CNN-038		N/A	100

EMT STRUT CLAMP

Secures pipe to strut

Material: Steel-Electroplated Zinc



ITEM#	TRADE SIZE	INNER QTY	MSTR. QTY	ITEM#	TRADE SIZE	INNER QTY	MSTR. QTY
SCE-50	1/2"	N/A	100	SCE-125	1-1/4"	N/A	50
SCE-75	3/4"	N/A	100	SCE-150	1-1/2"	N/A	50
SCE-100	1"	N/A	100	SCE-200	2"	1	50

RIGID STRUT CLAMP

Secures pipe to strut

Material: Steel-Electroplated Zinc

Notes: SCR-250 thru SCR-400 are also suitable for use with EMT



ITEM#	TRADE SIZE	INNER QTY	MSTR. QTY	ITEM#	TRADE SIZE	INNER QTY	MSTR. QTY
SCR-250	2-1/2"	N/A	50	SCR-400	4"	N/A	25
SCR-300	3"	N/A	25	SCR-500	5"	N/A	25
SCR-350	3-1/2"	N/A	25	SCR-600	6"	N/A	25

UNIVERSAL STRUT CLAMP

Secures pipe to strut

Material: Steel-Electroplated Zinc

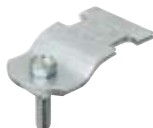

ITEM#	TRADE SIZE	INNER QTY	MSTR. QTY	ITEM#	TRADE SIZE	INNER QTY	MSTR. QTY
SCU-50	1/2"	1	100	SCU-125	1-1/4"	N/A	50
SCU-75	3/4"	N/A	100	SCU-150	1-1/2"	N/A	50
SCU-100	1"	N/A	100	SCU-200	2"	1	50

156

service entrance hardware



Choice, quality and affordability. These three words describe Madison's offerings of service entrance hardware. With a wide range of styles and sizes, Madison gives you exactly what you need for safe and easy installation. Our UL listed service entrance hardware gives you the assurance that you are using a quality product with an affordable price.



SERVICE ENTRANCE CAPS CLAMP-ON - ALUMINUM

Caps overhead service entrance

Material: Cast Aluminum

Certifications: UL Listed

Notes: For use with Rigid/IMC conduit



CLAMP-ON				THREADED			
ITEM#	TRADE SIZE	INNER QTY	MSTR. QTY	ITEM#	TRADE SIZE	INNER QTY	MSTR. QTY
L-800-CL	1/2"	10	50	370	1/2"	5	50
L-801-CL	3/4"	10	50	371	3/4"	5	25
L-802-CL	1"	5	25	372	1"	N/A	10
L-803-CL	1-1/4"	5	25	373	1-1/4"	N/A	10
L-804-CL	1-1/2"	3	15	374	1-1/2"	N/A	10
L-805-CL	2"	N/A	5	375	2"	N/A	5
L-806-CL	2-1/2"	N/A	1	376	2-1/2"	N/A	2
L-807-CL	3"	N/A	1	377	3"	N/A	1
L-808-CL	3-1/2"	N/A	1	378	3-1/2"	N/A	1
L-809-CL	4"	N/A	1	379	4"	N/A	1

SERVICE ENTRANCE CAPS CLAMP-ON - VINYL

Caps overhead services that utilize SEU cable

Material: Vinyl

Certifications: UL Listed

Features: Clamp-on slip-fit style. 3 Cable holes.

EMT adapter sleeve included.

Color: Gray



ITEM#	TRADE SIZE	INNER QTY	MSTR. QTY	ITEM#	TRADE SIZE	INNER QTY	MSTR. QTY
L-800-V	1/2"	5	25	L-803-V	1-1/4"	N/A	10
L-801-V	3/4"	5	25	L-804-V	1-1/2"	N/A	10
L-802-V	1"	N/A	20	L-805-V	2"	N/A	5

SERVICE ENTRANCE CAPS SLIPFITTER

Caps overhead service entrance

Material: Cast Aluminum

Certifications: UL Listed

Notes: For use with Rigid/IMC conduit



ITEM#	PIPE SIZE	CAP SIZE	INNER QTY	MASTER QTY
L-805-M	2"	1-1/4"	N/A	10
L-806-M	2"	1-1/4"	N/A	10
L-809-M	2-1/2"	2"	N/A	5

SERVICE ENTRANCE CAPS THREADED

Caps overhead service entrance

Material: Cast Aluminum

Certifications: UL Listed

Notes: For use with Rigid/IMC conduit



ITEM#	TRADE SIZE	INNER QTY	MSTR. QTY	ITEM#	TRADE SIZE	INNER QTY	MSTR. QTY
370	1/2"	5	50	375	2"	N/A	5
371	3/4"	5	25	376	2-1/2"	N/A	2
372	1"	N/A	10	377	3"	N/A	1
373	1-1/4"	N/A	10	378	3-1/2"	N/A	1
374	1-1/2"	N/A	10	379	4"	N/A	1

SERVICE ENTRANCE CABLE CAPS - ALUMINUM

Caps overhead services that utilize SEU cable

Material: Cast Aluminum

Certifications: UL Listed

Features: 2 cable holes



ITEM#	SE CABLE RANGE	INNER QTY	MASTER QTY
90	3 #8 SLD. - 3 #1 STR.	N/A	20
92	3 #1/0 STR. - 3 #4/0 STR.	N/A	5

SERVICE ENTRANCE CABLE CAPS - PLASTIC

Protects service entrance cables

Material: Plastic

Certifications: UL Listed

Features: 2 cable holes



ITEM#	SE CABLE RANGE	INNER QTY	MASTER QTY
ME24	3 #3 STR. - 3 #2 STR.	N/A	10
ME256	3 #2/0 STR. - 3 #4/0 STR.	N/A	10

SERVICE ENTRANCE CABLE CAPS - PVC/STEEL

Caps oval service entrance cable

Material: PVC Cap, Galvanized Steel
Back Support Bracket

Certifications: UL Listed

Features: 2 cable holes



ITEM#	SE CABLE RANGE	INNER QTY	MASTER QTY
190	SEC. #8 TO #2	N/A	50
191	SEC. #0 TO #2/0	N/A	10
192	SEC. #3/0 & #4/0	N/A	10

SERVICE ENTRANCE MOGUL BODIES

Allows larger access for inspection,
pulling and maintenance

Material: Cast Aluminum

Certifications: UL Listed



ITEM#	TRADE SIZE	INNER QTY	MASTER QTY
LBM0-125	1-1/4"	N/A	5
LBM0-150	1-1/2"	N/A	2
LBM0-200	2"	N/A	2

SERVICE ENTRANCE BODIES

Allows access for inspection, pulling and maintenance



Material: Cast Aluminum

Certifications: UL Listed

Features: Flush mount to structure

Notes: XL prefix for extra long



ITEM#	TRADE SIZE	INNER QTY	MSTR. QTY	ITEM#	TRADE SIZE	INNER QTY	MSTR. QTY
L-900	1/2"	10	50	L-904	1-1/2"	1	5
L-901	3/4"	10	50	L-905	2"	1	5
L-902	1"	5	25	L-903-XL	1-1/4"	2	10
L-903	1-1/4"	2	10	L-905-XL	2"	1	5

SERVICE INSULATOR WIRE HOLDERS

Secures incoming wires for overhead service entrance cable



Material: Porcelain

LAG TYPE				REINFORCED STRAP			
ITEM#	TRADE SIZE	INNER QTY	MSTR. QTY	ITEM#	TRADE SIZE	INNER QTY	MSTR. QTY
P-12	1/4" x 1-11/16"	10	100	P-16	3/8" x 2-1/4"	10	50
P-13	5/16" x 2"	N/A	50	P-19	3/8" x 3"	N/A	50
P-15	3/8" x 2"	10	50	P-20	3/8" x 4"	N/A	25

MAST CLAMP WIRE HOLDERS

Holds incoming service entrance cables



Material: Porcelain Wire Holder, Adjustable Galvanized Steel Clamp

ITEM#	TRADE SIZE	INNER QTY	MASTER QTY
P-18	1-1/4" - 3"	N/A	20

MAST SUPPORT ADJUSTABLE CLAMP - STEEL

Secures service entrance conduit
to surface of structure



Material: Galvanized Steel

Certifications: UL Listed

Notes: Threaded rod mounting



ITEM#	TRADE SIZE	INNER QTY	MASTER QTY
P-25	1-1/4" - 3"	N/A	20

MAST SUPPORT CLAMP - ALUMINUM

Secures service entrance conduit
to surface of structure



Material: Galvanized Steel

Certifications: UL Listed

Notes: Screw mounting



ITEM#	TRADE SIZE	LAG SIZE	INNER QTY	MASTER QTY
P-26	2"	2-1/2"	N/A	20

MAST KITS

Overhead service drops utilizing conduit

Material: Zinc Diecast, Steel, Rubber
and Porcelain



P-125 Contents: (2) 129, (1) L-805-CL, (1) P-18, (1) P-40

P-125-M Contents: (4) 003, (2) 129, (1) L-805-CL, (1) P-40

P-150 Contents: (1) 3600, (1) L-809-M, (1) P-18, (2) P-25, (1) P-41

P-150-M Contents: (4) 003, (2) 130, (1) L-809-M, (1) P-41

P-150-X Contents: (1) L-809-M, (1) P-18, (2) P-25, (1) P-41

ITEM#	TRADE SIZE	INNER QTY	MASTER QTY
P-125	2"	N/A	1
P-125-M	2"	N/A	1
P-150	2-1/2"	N/A	1
P-150-M	2-1/2"	N/A	1
P-150-X	2-1/2"	N/A	1

WATERTIGHT HUBS ZINC

Secures threaded Rigid/IMC service entrance conduit to box or enclosure



Material: Zinc Die Cast

Certifications: UL Listed, NEMA FB-1, NEC Article 345 & 346

Features: Insulated throat has 105° C temperature rating



ITEM#	TRADE SIZE	INNER QTY	MSTR. QTY	ITEM#	TRADE SIZE	INNER QTY	MSTR. QTY
LWH-50	1/2"	20	100	LWH-200	2"	5	25
LWH-75	3/4"	20	100	LWH-250	2-1/2"	N/A	10
LWH-100	1"	20	100	LWH-300	3"	N/A	5
LWH-125	1-1/4"	10	50	LWH-350	3-1/2"	N/A	5
LWH-150	1-1/2"	10	50	LWH-400	4"	N/A	5

WATERTIGHT HUBS MALLEABLE

Secures threaded Rigid/IMC service entrance conduit to box or enclosure



Material: Malleable Iron

Certifications: UL Listed, Federal Spec. W-F-40BE, NEMA: FB-1



ITEM#	TRADE SIZE	INNER QTY	MSTR. QTY	ITEM#	TRADE SIZE	INNER QTY	MSTR. QTY
MLWH-50	1/2"	20	100	MLWH-250	2-1/2"	N/A	10
MLWH-75	3/4"	20	100	MLWH-300	3"	N/A	10
MLWH-100	1"	10	50	MLWH-350	3-1/2"	N/A	5
MLWH-125	1-1/4"	10	50	MLWH-400	4"	N/A	5
MLWH-150	1-1/2"	10	50	MLWH-500	5"	N/A	1
MLWH-200	2"	5	25	MLWH-600	6"	N/A	1

WATERTIGHT CONNECTORS ZINC

Provides watertight seal around service entrance cable



Material: Zinc Die Cast

Certifications: UL Listed (except LWC-1501 and LWC-2001)

Notes: N suffix for neoprene jacket oval cable

ITEM#	TRADE SIZE	CABLE SIZE	INNER QTY	MASTER QTY
LWC-1004	1"	#4	10	100
LWC-1006	1"	#6	10	100
LWC-1008	1"	#8	10	100
LWC-1252	1-1/4"	#2	10	50
LWC-1253	1-1/4"	#2	10	50
LWC-1501	1-1/2"	#1/0	5	25
LWC-1502	1-1/2"	#2/0	5	25
LWC-2001	2"	#1/0	5	25
LWC-2002	2"	#2/0	5	25
LWC-2003	2"	#3/0	5	25
LWC-2004	2"	#4/0	5	25
LWC-1252-N	1-1/4"	#3	10	50
LWC-2004-N	2"	#4/0	5	25

WATERTIGHT CONNECTORS ZINC

Provides a watertight seal around underground feeder cable



Material: Zinc Die-Cast

Certifications: UL Listed

Note: Underground feeder cable may vary between manufacturers and type of jacket

ITEM#	TRADE SIZE	UF CABLE RANGE	INNER QTY	MASTER QTY
LWC-05014	1/2"	12/2	25	250
LWC-07514	3/4"	12/3	25	250

WATERTIGHT CONNECTORS STEEL

Provides a watertight seal around underground feeder cable

Material: Screw Machined Steel

Certifications: UL Listed

Note: Underground feeder cable may vary between manufacturers and type of jacket



ITEM#	TRADE SIZE	UF CABLE RANGE	INNER QTY	MASTER QTY
MUF-50	1/2"	14/2 - 12/2	25	100
MUF-75	3/4"	14/3 - 8/2	10	50

TAKE ALL BOX CONNECTORS ZINC

Connects round SE cable to box or enclosure

Material: Zinc Die-Cast



ITEM#	TRADE SIZE	INNER QTY	MSTR. QTY	ITEM#	TRADE SIZE	INNER QTY	MSTR. QTY
TA-50	1/2"	25	250	TA-125	1-1/4"	10	100
TA-75	3/4"	20	200	TA-150	1-1/2"	5	50
TA-100	1"	10	100	TA-200	2"	5	50

WEDGE CLAMPS

Connects service entrance cable to a mounting device or structure



Material: Aluminum Wedge & Shell, 6-1/2" Stainless Steel Bail

Features: Full complement of bail configurations. Shell can be removed from wedge.

Notes: 1/0 conductor use is 500 lbs. Max.

ITEM#	CONDUCTOR DIAMETER (in.)	INNER QTY	MASTER QTY
WC1/0-4	.250 - .414	5	25
WC2-6	.160 - .330	10	50

SILL PLATES

Prevents water from entering structure when used with sealing compound



Material: PVC (1900) and Aluminum (ME14)

ITEM#	CABLE RANGE	INNER QTY	MASTER QTY
1900	#4-0	10	100
ME14	#3/0 - 4/0	N/A	5

GALVANIZED FLASHING NEOPRENE SEAL

Prevents water leaks where conduit penetrates the roof surface



Material: 24 Gauge Galvanized Steel Base, Elastomeric Compound Collar

Features: Flashing base and collar are separate.

Fits flat up to 40°

Notes: For plastic, cast iron, or galvanized pipe.

ITEM#	TRADE SIZE	INNER QTY	MASTER QTY
P-38	1-1/4"	N/A	25
P-39	1-1/2"	N/A	25
P-40	2"	N/A	25
P-41	2-1/2"	N/A	25

NO-CAULK FLASHING

Prevents water leaks where conduit penetrates the roof surface



Material: 24 Gauge Galvanized Steel Base, Elastomeric Compound Collar

Features: Flashing base and collar are separate.

Fits flat up to 45° .

Notes: For plastic, cast iron, or galvanized pipe.

ITEM#	TRADE SIZE	INNER QTY	MASTER QTY
P-339	1-1/4" - 1-1/2"	N/A	12
P-340	2"	N/A	12
P-342	3"	N/A	12
P-344	4"	N/A	12

NEOPRENE FLASHING

Prevents water leaks where conduit penetrates the roof surface

Material: Elastomeric Base and Collar

Features: One-piece construction of base and collar. Fits flat up to 45° .

Notes: For use with copper, galvanized, plastic or cast iron pipe. Not recommended for hot-mopped or built-up roofs.



ITEM#	TRADE SIZE	INNER QTY	MASTER QTY
P-239	1-1/4"	N/A	12
P-240	1-1/2"	N/A	12
P-241	2-1/2"	N/A	12

UNIVERSAL FLASHING

Prevents water leaks where conduit penetrates the roof surface

Material: Heavy-Duty Aluminum Alloy Base, Elastomeric Compound Collar

Features: Conforms to uneven surfaces for a tight seal



ITEM#	TRADE SIZE	INNER QTY	MASTER QTY
P-400	1/4" - 4"	N/A	6

SEAL FLEX COMPOUND

Seals around boxes, flashings and service entries

Material: Butyl Rubber Composite

Features: Non-toxic

Notes: Thumb grade sealer. Approved for use in food processing facilities. For indoor and outdoor use.



ITEM#	SIZE	INNER QTY	MASTER QTY
1901	1 LB.	1	50
1905	5 LBS.	1	10

168

box & fixture accessories



Innovation is the rule at Madison, and our box and fixture accessories are no exception. From basic accessories, to the UL listed Smart Box - the newest innovation in electrical boxes - Madison's box and fixture accessories line has just what you need.



NEW SMART BOX™ ORIGINAL BOXES

Mounts to wood or metal stud for new or old work



Material: PVC

Certifications: UL Listed, ROHS Compliant

Features: Unmatched in adjustability.

Molded entirely of 1 piece with no moving parts to break or lose. Step down feature allows for wire entrance in both top and bottom of box. Mounts to wood or metal stud 25g. Extra thick PVC wall material creates stability and rigidity. Built-in wire clamps. All 6/32 device holes are threaded.

Notes: Heavy duty 42 lb. mounting screws supplied.



ITEM#	TRADE SIZE	INNER QTY	MASTER QTY
MSB1G	1 GANG	N/A	100
MSBHZ	1 GANG HORIZONTAL	N/A	50
MSB22+	1 GANG PLUS - 22.5/cu.	N/A	50
MSB2G	2 GANG	N/A	60
MSB3G	3 GANG	20	40
MSB4G	4 GANG	20	40

NEW SMART BOX™ FAN & FIXTURE BOXES

Mounts light fixtures, fans (MSBFAN only), smoke and carbon monoxide detectors



Material: Polycarbonate

Certifications: UL Listed, ROHS Compliant

Features: Quicker to install than a nail on box. Easily removed without creating damage to wall. Extra thick wall material creates stability and rigidity. Best solution for old work and retrofit applications. Heavy duty design for support of moving loads. Extra deep for smoke and carbon monoxide detectors or paddle fan components. Easily upgraded from MSBRND to MSBFAN.



ITEM#	SUPPORTS	INNER QTY	MASTER QTY
MSBRND	50 LB. LIGHT FIXTURE	N/A	30
MSBFAN	50 LB. PADDLE FAN OR 75 LB. LIGHT FIXTURE	N/A	30

NEW SMART BOX™ MULTI-MOUNT BOXES



Mounts horizontally or vertically for flat screen TV and home theater applications

Material: Polycarbonate

Certifications: UL Listed, ROHS Compliant.

UL approved for single screw mounting (extra support bar not required).

Features: Removable nail tabs used for metal stud mounting. Removable interior mounting blocks allow for more cubic inch in the box. Built in mounting blocks on the top end of the box for vertical mounting. 1/2 inch knock outs for blue tube or PVC conduit connections. Low voltage wall dividers allow for mixed voltages in the same box. Largest volume offered in device boxes. Vertical and horizontal mounting.

Notes: Heavy duty mounting screws supplied.



ITEM#	TRADE SIZE	INNER QTY	MASTER QTY
MSBMMT1G	1 GANG	N/A	50
MSBMMT2G	2 GANG	N/A	30
MSBMMT3G	3 GANG	N/A	20
MSBMMT4G	4 GANG	N/A	20
MSBMMT5G	5 GANG	5	20
MSBMMT6G	6 GANG	5	20
MSBMMW	WALL DIVIDER-LOW VOLTAGE	10	100
MSBMMSP1	SINGLE SCREWPLATE	10	100
MSBMMSP2	DOUBLE SCREWPLATE	10	100
MSBMMSP3	TRIPLE SCREWPLATE	10	100

NEW SMART BOX™ LOW VOLTAGE BOXES



Mounts to wood or metal stud for new or old work with adjustable depth capacity

Material: PVC

Certifications: UL Listed, ROHS Compliant

Features: Leveling tab feature allows for easy alignment to adjacent box. Heavy duty 42 lb. mounting screws supplied. Mounts to wood or metal stud 25g. Same box mounts in a horizontal or vertical position. All 6/32 device holes are threaded. Use where TV and computer locations are suited.

Notes: Heavy duty 42 lb. mounting screws supplied.



ITEM#	TRADE SIZE	INNER QTY	MASTER QTY
MSBLV1G	1 GANG	N/A	50
MSBLV2G	2 GANG	N/A	50

REDUCING WASHERS

Reduces the size of knockout holes

Material: Galvanized Steel

Notes: Used in pairs



ITEM#	TRADE SIZE	INNER QTY	MSTR. QTY	ITEM#	TRADE SIZE	INNER QTY	MSTR. QTY
MR-2	3/4" x 1/2"	100	1000	MR-20	2-1/2" x 1-1/4"	50	500
MR-3	1" x 1/2"	100	1000	MR-21	2-1/2" x 1-1/2"	50	500
MR-4	1" x 3/4"	100	1000	MR-22	2-1/2" x 2"	50	500
MR-5	1-1/4" x 1/2"	100	1000	MR-23	3" x 1/2"	25	250
MR-6	1-1/4" x 3/4"	100	1000	MR-24	3" x 3/4"	25	250
MR-7	1-1/4" x 1"	100	1000	MR-25	3" x 1"	25	250
MR-8	1-1/2" x 1/2"	100	1000	MR-26	3" x 1-1/4"	25	250
MR-9	1-1/2" x 3/4"	100	1000	MR-27	3" x 1-1/2"	25	250
MR-10	1-1/2" x 1"	100	1000	MR-28	3" x 2"	25	250
MR-11	1-1/2" x 1-1/4"	100	1000	MR-29	3" x 2-1/2"	25	250
MR-12	2" x 1/2"	50	500	MR-35	3-1/2" x 2"	10	100
MR-13	2" x 3/4"	50	500	MR-36	3-1/2" x 2-1/2"	10	100
MR-14	2" x 1"	50	500	MR-37	3-1/2" x 3"	10	100
MR-15	2" x 1-1/4"	50	500	MR-43	4" x 2"	10	50
MR-16	2" x 1-1/2"	50	500	MR-44	4" x 2-1/2"	10	50
MR-17	2-1/2" x 1/2"	50	500	MR-45	4" x 3"	10	50
MR-18	2-1/2" x 3/4"	50	500	MR-46	4" x 3-1/2"	10	50
MR-19	2-1/2" x 1"	50	500				

SNAP-IN BLANKS

Caps unused knockout holes in box or enclosure

Material: Steel or 6/6 Nylon as noted

Features: Nylon snaps in with fingertip pressure.

No tools required.

Notes: Nylon recognized under the UL component program.



STEEL				NYLON			
ITEM#	TRADE SIZE	INNER QTY	MSTR. QTY	ITEM#	TRADE SIZE	INNER QTY	MSTR. QTY
150	1/2"	100	1000	140	1/2"	100	1000
151	3/4"	50	500	141	3/4"	50	500
152	1"	50	500	142	1"	50	500
153	1-1/4"	25	250	143	1-1/4"	25	250
154	1-1/2"	25	250	144	1-1/2"	25	250
155	2"	20	200	145	2"	20	200

BUSHINGS

Converts raw-edged holes to smooth neat insulated openings for cable protection

Material: 6/6 Nylon

Features: Snaps in with fingertip pressure.



ITEM#	TRADE SIZE	INNER QTY	MASTER QTY
170	1/2"	50	500
171	3/4"	50	500
172	1"	25	250
173	1-1/4"	25	250
174	1-1/2"	25	250
175	2"	5	50
176	2-1/2"	5	50

CONSTRUCTION BLANKS

Prevents debris from entering box, prior to final installation of wiring devices

Material: Galvanized Steel



ITEM#	TRADE SIZE	INNER QTY	MASTER QTY
103	1 GANG	50	250

CLOSURE PLUGS

Threaded knockout seal

Material: Cast Aluminum



ITEM#	TRADE SIZE	INNER QTY	MASTER QTY
780	1/2"	100	1000
781	3/4"	100	1000
782	1"	50	500

SAFETY PLATE

Protects cable running through wood studs from nails and screws

Material: Steel
Features: 16/9A gauge steel



ITEM#	TRADE SIZE	INNER QTY	MASTER QTY
43	2-1/2" x 1-1/2"	50	250
43-100	2-1/2" x 1-1/2"	N/A	100
43-5P	2-1/2" x 1-1/2"	N/A	500
43-75	2-1/2" x 1-1/2"	75	300

GROUNDING CLIP

Connects ground wire, ROMEX® or non-metallic sheathed cable to metal box

Material: Steel, Zinc Plated
Notes: Use with non-metallic sheathed cable



ITEM#	TRADE SIZE	INNER QTY	MASTER QTY
GC	#14 - #12	100	800

GROUNDING SPADE PIGTAIL

Grounds branch wire to metal box

Material: Stranded Copper
Features: Insulated pigtail with fork terminal



ITEM#	TRADE SIZE	LENGTH	INNER QTY	MASTER QTY
GSP	#12	8"	100	800

GROUNDING PIGTAIL

Grounds branch wire to metal box

Material: Solid Copper
Features: Captive screw



ITEM#	TRADE SIZE	LENGTH	INNER QTY	MASTER QTY
GSS	#12	6-1/4"	100	1000
GSW	#14	6-1/4"	50	250

WIRE CONNECTORS

Fastens two or more electrical conductors together



Material: Flame Retardant Thermoplastic

Features: 105° C temperature rating

ITEM#	TRADE SIZE	COLOR	INNER QTY	MASTER QTY
WC-3	#22 - #14	ORANGE	100	1000
WC-4	#22 - #10	YELLOW	100	1000
WC-6	#22 - #8	RED	100	1000

WIRE CONNECTORS WINGED

Fastens two or more electrical conductors together



Material: Flame Retardant Thermoplastic

Features: 105° C temperature rating

ITEM#	TRADE SIZE	COLOR	INNER QTY	MASTER QTY
WC-84	#18 - #10	YELLOW	100	1000
WC-86	#18 - #8	RED	100	1000
WC-88	#22 - #8	TAN	100	1000
WC-90	#14 - #6	BLUE	50	500

BOX CONNECTORS

Connects two boxes



Material: Zinc Die-Cast

Certifications: UL Listed

Features: Concrete-tight when taped



NO LOCK NUTS				WITH LOCK NUTS			
ITEM#	TRADE SIZE	INNER QTY	MSTR. QTY	ITEM#	TRADE SIZE	INNER QTY	MSTR. QTY
L-64-1LN	1/2"	20	100	L-64-2LN	3/4"	20	100

176

CADDY[®] fasteners

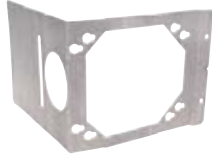

Rounding out our extensive collection, Madison is happy to present an ample line of CADDY products. Known the world over CADDY products are engineered to the highest standards for ease and compatibility.



THREADED ROD HANGER

Features: Thread impression for 1/4-20 threaded rod

Notes: Static load: 160 lbs.



ITEM#	TRADE SIZE	INNER QTY	MASTER QTY
4TI	1/4"	100	1000

THREADED ROD HANGER

Supports 1/4" threaded rod from beam flanges 1/8" thru 1/4" thick

Certifications: cULus Listed

Features: Thread impression for 1/4-20 threaded rod

Notes: Static load: 200 lbs.



ITEM#	TRADE SIZE	INNER QTY	MASTER QTY
4TI24	1/4"	100	1000

ANGLE BRACKET

Suspends plain rod, threaded rod or wire drops from horizontal structures such as laminated wood or concrete beams, joists, ceilings and walls.

Notes: Static load: 160 lbs., for CADDY fasteners only. Method of attachment to structure must be evaluated separately.



ITEM#	TRADE SIZE	INNER QTY	MASTER QTY
4TIB	1/4"	100	1000

ANGLE BRACKET

Features: Angle bracket w/ 1/4" hole. Permits wire or chain drops from concrete or wood.

Notes: Static load: 160 lbs.



ITEM#	INNER QTY	MASTER QTY
AB	100	1000

Z PURLIN CLIPS ANGULAR

Supports 1/4" and 3/8" threaded rod from purlin beam flanges 1/16" thru 1/4" thick

Certifications: cULus Listed

Features: One fastener fits flanges 1/16" to 1/4".

Hammer-on or install from the floor with the VAFT tool.

Notes: Load limit: 100 lbs.



ITEM#	TRADE SIZE	INNER QTY	MASTER QTY
AF14	1/16" - 1/4"	100	1000

C PURLIN CLIP VERTICAL FLANGE

Supports wire or rod from bar joist and C-Purlin

Certifications: cULus Listed

Features: One fastener fits flanges 1/16" to 1/4".

Installs from floor with VAFT tool and conduit.

Notes: Static load: 160 lbs.



ITEM#	TRADE SIZE	INNER QTY	MASTER QTY
VF14	1/16" - 1/4"	100	1000

VF/AF ASSEMBLY INSTALL TOOL

Used to install the AF or VF rod clips from the floor

Notes: VF for vertical flange only



ITEM#	INNER QTY	MASTER QTY
VAFT	N/A	1

SIDE MOUNT CLIP

Supports industrial class fluorescent light fixtures from S-Hooks and Jack Chain

Certifications: UL Listed

Features: Fits most fluorescent light fixtures. Reduces the need to modify Jack Chain for fixture installation. Requires no special tools for installation.

Notes: Static load: 50 lbs.



ITEM#	INNER QTY	MASTER QTY
LFC	100	1000

BRIDLE RINGS

Notes: Not recommended for high performance cables. WS suffix denotes wood screws. BP suffix denotes bag pack.



ITEM#	DIAMETER	INNER QTY	MSTR. QTY
4BRT20	1-1/4"	100	1000
4BRT20BP	1-1/4"	N/A	20
4BRT20WSBP	1-1/4"	N/A	20
4BRT32	2"	100	1000
4BRT32BP	2"	N/A	15
4BRT32WS	2"	100	600
4BRT32WSBP	2"	N/A	15

METAL STUD PUNCH

Features: Cushioned handle means less operator fatigue and more comfortable handling. Tool design with offset handles allows punch to work in confined spaces and near perpendicular walls. Lightweight punch makes accurate location of holes easier. Punches up to 20 gauge sheet metal. Plastic grommets snap easily into 1-11/32" hole.



ITEM#	INNER QTY	MASTER QTY
MSP20	N/A	1

ROMEX® is a registered trademark of Southwire Company.

CADDY fasteners are intended for indoor use in non-corrosive environments only. CADDY is a registered trademark of Erico.

METAL STUD EASY SNAP GROMMETS

Provides 360° protection for cable, and makes cable pulling easier.



Certifications: UL Listed

Notes: Snap one grommet into standard 1-11/32" field punch hole, or snap tight two together into any SPAE factory punched hole. BP suffix denotes bag pack.



ITEM#	INNER QTY	MASTER QTY
ESG1	100	1000
ESG1BP	N/A	8
ESG1M	N/A	1000

"COLORADO JIM" CABLE SUPPORT

Supports up to 6 runs of ROMEX® or non-metallic sheathed cable or up to 4 runs of MC and AC cable



Certifications: cULus Listed positioning only

Features: Easy to use locking tab. Cable locating ribs to maintain cable separation. Flared edges for cable protection.

Notes: Use self drilling and tapping screws on metal stud. Compliance for CEC Rule 12-510 on all studs, 12-618 for AC cable CJ6IN (only), CEC rule 12-516 for NMD wire on metal studs.



ITEM#	INNER QTY	MASTER QTY
CJ6	100	800
CJ6S	100	600

ADJUSTABLE FAR SIDE BOX SUPPORTS

Provides far side electrical box support in various stud wall depths.



Certifications: UL Listed: File No. E165702

Features: Installs in seconds with pliers

Notes: Snap on for 2-1/2", 3-1/2", 4" and 6". No Load Rating - Positioning Only.



ITEM#	INNER QTY	MASTER QTY
766A	100	1000

J-HOOK CABLECAT DATACOM SUPPORTS

Provides proper support of Category 5e, Category 6a, fiber optic and innerduct



Certifications: cULus Listed. Complies with NEC and TIA requirements for structured cabling systems.

Features: Galvanized finish on J-Hooks provides smoother cable pull and greater corrosion resistance

Notes: Cost effective alternative to expensive cable trays

ITEM#	DIAMETER	INNER QTY	MSTR. QTY
CAT12	3/4"	50	500
CAT124Z34	3/4"	40	400
CAT21	1-5/16"	80	640
CAT32	2"	60	240
CAT64	4"	0	25

CABLE SUPPORT U-HOOK

Convenient pathway for wires & cables

Certifications: cULus Listed. Compliant with NEC and ANSI/TIA structured cabling system standards

Features: Specially designed U-Hook has large diameter rounded support surfaces/edges to avoid overbending and kinking of cables.



ITEM#	INNER QTY	MASTER QTY
CAT200CM	100	600

THROUGH STUD CABLE/CONDUIT SUPPORTS

Provides a quick means of support for horizontal runs of 1/2" or 3/4" conduit through metal stud

Features: Eliminates conduit rattling

Notes: Installs with a screw gun



ITEM#	INNER QTY	MASTER QTY
FB812M	100	600

MILLIE TIES™

For bundling and positioning high-performance copper and fiber cable, power cables, conduit and innerduct in cable trays, non-continuous fasteners (J-Hooks, etc.), surface raceways, wireways, service poles and in-wall cabling.

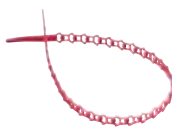

Features: Suitable for heavy duty applications. Maintains cable properties and conductor configuration. Protects cable from crimping with "intelligent grip technology". Cushions vibration. No sharp edges. One size fits all. Reusable.

Notes: Low smoke - zero halogen (yellow)
Suitable for air-handling spaces (red)

ITEM#	COLOR	INNER QTY	MASTER QTY
CATMTLS	YELLOW	100	1000
CATMTP	RED	100	1000

METAL STUD LOW VOLTAGE MOUNTING BRACKETS

For mounting low voltage class 2 communication outlets



Certifications: cULus Listed

Features: Reduces bulges in drywall caused by plaster rings. Side support provides for a rigid installation. Attaches with self-tapping screws or nails.

Notes: For new construction, 1/2"-5/8" drywall.
Works with wood or metal studs.



ITEM#	TRADE SIZE	INNER QTY	MASTER QTY
MP1S	1 GANG	25	150
MP2S	2 GANG	25	200

METAL STUD SNAP-ON BOX SUPPORTS



Certifications: cULus Listed

Features: Spring steel for press-on attachment. Center hole assists in consistent alignment, exact positioning and optional screw attachment.

Notes: Requires hammer to attach clip to box



ITEM#	INNER QTY	MASTER QTY
MSF	100	1000

METAL STUD UNIVERSAL MOUNTING BRACKETS

Attaches 4" and 4-11/16" outlet boxes to metal studs

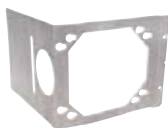

Certifications: cULus Listed

Features: Support leg reduces movement of box in wall. Offset design and use with #SMS8 low profile self-tapping screws (not included) reduce drywall bulge

Notes: Works with wood or metal studs.



ITEM#	STUD DEPTH	INNER QTY	MASTER QTY
H23	2-1/2" & 3-1/2"	N/A	100
H4	4"	N/A	100
H6	6"	N/A	50

METAL STUD BOX MOUNTING BRACKETS

Supports electrical boxes, plaster rings or low voltage devices from one bracket



Certifications: cULus Listed

Features: Eliminates the need for an electrical box on low voltage applications. Mounts up to three 4" or 4-11/16" boxes.

Notes: Accommodates 4" or 4-11/16" boxes. Mounts 1-1/2" or 2-1/8" deep boxes.

ITEM#	TRADE SIZE	INNER QTY	MASTER QTY
RBS16	16"	25	25
RBS24	24"	25	500

METAL SCREWS

Use to mount CADDY® Fasteners in all metal stud applications.



Material: Steel

Features: Self drilling and tapping. Minimizes drywall bulge.

ITEM#	TRADE SIZE	INNER QTY	MASTER QTY
SMS8	#8 x 1/2	N/A	1000

CADDY fasteners are intended for indoor use in non-corrosive environments only. CADDY is a registered trademark of Erico.

METAL STUD SCREW GUN BOX BRACKETS



Certifications: cULus Listed

Features: Notched and marked for easy identification and bending. Stamped inch markings and pilot holes for precise box conduit mounting between studs. Pilot holes provide easy box attachment with a screwdriver. Requires only a screw gun to install. Reduces movement of box when used with flex conduit, MC, AC or non-metallic sheathed cable. No more time-consuming field fabrication with floor track.

Notes: Can mount multiple 1-1/2" or 2-1/8" deep boxes. Can be mounted to face or inside of stud.

ITEM#	STUD SPACING	INNER QTY	MSTR. QTY
SGB16A	16"	N/A	50
SGB24A	24"	N/A	50
TSGB16	11" - 18"	N/A	50
TSGB16BP	11" - 18"	N/A	20
TSGB24	17" - 26"	N/A	50

CABLE GRIPPER CABLE SUPPORT



Provides secure installation of multiple cables with unique locking/unlocking system

Certifications: cULus Listed. Compliance with NEC 300.4(D), CEC 12-510 AND 12-516

Features: Attaches to existing holes in metal studs without tools or with metal stud punch (MSP20). Installs easily to metal and wood studs. Supports 4 NMC or eight 4-pair UTP, category 5 and higher (electrical and datacomm cannot be combined).

ITEM#	INNER QTY	MASTER QTY
CG4	100	1000

ROMEX® CLIPS

Supports one cable, size 14-2 through 12-2 with ground to a metal stud

Features: Can be installed on main or substructure, drop wire and acoustical tee when used in combination with other CADDY fasteners. Assemblies allow support from most main and substructures.

Notes: Supports nonmetallic cable. Not for use in Canada on NMC wire or power application.



ITEM#	INNER QTY	MASTER QTY
RMX	100	1000

MC/AC CABLE TO METAL STUD CLIP

Easily attaches MC or AC to metal stud

Features: Provides fast installation

Notes: No tools required for installation



ITEM#	INNER QTY	MASTER QTY
449	100	1000

METAL STUD SCREW-ON CONDUIT SUPPORTS

Supports 1/2" and 3/4" EMT conduit, AC and MC to metal or wood stud

Certifications: cULus Listed. Complies with NEC Article 410-16, NEC 358.30(A), CEC 12-1404, CEC 12-618

Features: Alignment tab positively locates the fastener on the stud, keeping conduit in line with box knock out and H-series bracket. Eliminates offset bending conduit



ITEM#	USE WITH BOX DEPTH	INNER QTY	MASTER QTY
CS812	1-1/2"	100	600
CS812D	2-1/8"	100	1000

ROMEX® is a registered trademark of Southwire Company.

CADDY fasteners are intended for indoor use in non-corrosive environments only. CADDY is a registered trademark of Erico.

LAY IN AND TROFFER LIGHT FIXTURE SUPPORT CLIPS

Gives a positive method of supporting troffers & lay ins



Certifications: cULus Listed. Complies with NEC Article 410-16 Means of Support.

Notes: Fits round or rectangular head tee bar. No tools required for installation. 4 Clips per fitting required per UL listing.



ITEM#	FIXTURE TYPE	INNER QTY	MASTER QTY
515	STRAIGHT LIP	100	1000
515A	STRAIGHT OR UPTURNED	100	1000

LIGHT FIXTURE HANGER 5/8" STANDARD

For hanging light fixtures



Features: Span adjustable 11"-26". Fits horizontal and vertical flanges. Reduces installation time. No tools required for installation. End clips rotate for mounting horizontal or vertical base plates. Position of fixture is adjustable, simply slide to location.

Notes: No center clips required. Applicable to a wide variety of light fixtures. Measure width of bar to find appropriate bar for fixture. No load rating - positioning only.

ITEM#	INNER QTY	MASTER QTY
517A	N/A	10

SUSPENSION BARS FOR LIGHTOLIER® CALCULITE® SERIES FIXTURES



Features: Reduces installation time. Only screwdriver required for installation. Position of fixture is adjustable with span.

Notes: No Load Rating - Positioning Only. Lightolier and Calculite are registered trademarks of Lightolier, a GENLYTE Company.

ITEM#	INNER QTY	MASTER QTY
520	10	200

ACOUSTICAL TEE BAR CLIPS

Supports conduit and boxes above acoustical tee bar

Features: 1/4-20 Thread impression. Eliminates offset bending conduit.

Notes: No installation tools required. Consult local authority for application approval. No load rating - positioning only.



ITEM#	MOUNTING	INNER QTY	MASTER QTY
ATA4I	TOP	100	1000
ATS4I	SIDE	100	1000

ACOUSTICAL TEE BAR INDEPENDENT SUPPORT CLIPS

Provides independent support of fixtures

Certifications: UL Listed

Features: 1/4-20 x 5/8" stud length. 15/16" grid size. Static load: 65 lbs.

Notes: No tools required for installation. Includes mounting hardware.



ITEM#	INNER QTY	MASTER QTY
IDS	100	600

ACOUSTICAL TEE TWIST-ON FIXTURE SUPPORTS

Supports electrical fixtures from 15/16" acoustical tee bar

Notes: No tools required for installation. Washer-wing nut (4WN) included, except with 4G16H. BP suffix denotes bag pack.



ITEM#	STUD LENGTH	STATIC LOAD (lbs.)	INNER QTY	MASTER QTY
4G16	5/8"	50	100	1000
4G16BP	5/8"	50	0	15
4G16H	1"	40	100	1000

ACOUSTICAL TEE TWIST-ON FIXTURE SUPPORTS

For recessed T-grid systems



Features: Supports electrical fixtures from acoustical tee bar 9/16", 15/16" or 1 1/2" wide. Fast, easy installation. 1/4" spacer provides a mounting surface even with tegular tile. Will not damage T-bars.

Notes: To be used with studded twist clips. No tools required for installation. Static load: 25 lbs.

ITEM#	INNER QTY	MASTER QTY
4TGS	100	1000

WASHER WING NUT

Notes: No tools required for installation. 1/4-20 thread impression. Not to exceed the load rating of the corresponding fastener.



ITEM#	INNER QTY	MASTER QTY
4WN	100	1000

ACOUSTICAL TEE TWIST-ON TRACK LIGHT CLIPS

For 15/16" tee



Features: Fast, easy installation. Will not damage T-bars.

Notes: No tools required for installation. Standard pal nut included. White finish.

ITEM#	STATIC LOAD (lbs.)	STUD LENGTH	INNER QTY	MASTER QTY
4G8WH	25	5/8"	100	1000

BOX MOUNTING CLIPS

Notes: Not to exceed 20 lbs. without independent wire support to CHB.



ITEM#	INNER QTY	MASTER QTY
CHB	100	1000

ACOUSTICAL TEE SNAP-ON BOX HANGERS

Supports from acoustical tee bar and main structure with use of a drop wire



Features: Snaps easily onto tee bar. Dual height feature permits 1-1/2" deep electrical box to be mounted flush with tile or off-set 3/4" for plaster ring.

Notes: Hanger comes with mounting clip and 1/4-20 screw. Not permitted for paddle fans. Not to exceed 20 lbs. without independent wire support to CHB. CHB can be purchased separately when more than one box is required. A suffix denotes 8" Adjustable Height.

ITEM#	LENGTH	INNER QTY	MASTER QTY
512	24" SPAN	N/A	50
512A	24" SPAN	N/A	50

T-GRID HEAVY-DUTY BOX HANGERS

Quickly mounts a box to T-grid



Certifications: UL Listed

Features: Height adjustable for various electrical box depths. Installs by hand. Drop wire for independent support from clip and/or bar. Screws easily to tee bar for added stability. Multiple box installations.

Notes: Not permitted for paddle fans. Static load: 500 lbs.

ITEM#	LENGTH	INNER QTY	MASTER QTY
512HD	24" SPAN	N/A	50
512HDBP	24" SPAN	N/A	50

BEAM CLAMPS

Supports 1/4" threaded rod, 1/4" threaded bridle rings and boxes

Certifications: cULus Listed

Features: Easy installation for beam flanges 1/8" to 5/8". Available riveted to conduit clips 1/2" thru 2". Threaded hole on back and bottom. Eliminates offset bending conduit.

Notes: Bright zinc finish. Static Load: 100 lbs.



ITEM#	EMT SIZE	RIGID SIZE	INNER QTY	MASTER QTY
BC200			50	500
BC200CD0B	1/2"	1/2"	50	300
BC200CD1B	3/4"	3/4"	50	300
BC200CD2B	1"	1"	50	400
BC200CD2.5B	1-1/4"	-	50	400
BC200CD3B	1-1/2"	1-1/4"	50	400
BC200CD4B	-	1-1/2"	25	150
BC200CD5B	2"	2"	25	150

HEAVY DUTY BEAM CLAMPS

For 3/8-16 threaded rod or 3/8" - 16 bolts to beam flange through 3/4"

Notes: Ideal for electrical, mechanical and HVAC applications. Static Load: 200 lbs. Bright zinc electrogalvanized finished.



ITEM#	INNER QTY	MASTER QTY
BC400	25	250

HAMMER-ON FLANGE CLIP

Certifications: cULus Listed

Notes: For 3/8-16 threaded rod or 3/8" - 16 bolts to beam flange through 3/4". Ideal for electrical, mechanical and HVAC applications.



ITEM#	FLANGE THICKNESS	INNER QTY	MASTER QTY
4H24	1/8" - 1/4"	100	1000
4H58	5/16" - 1/2"	100	1000

BEAM CLAMPS W/SELF LOCKING HANGER

Supports 1/4" and 3/8" threaded rod, S-Hooks, electrical boxes, conduit and bridle rings

Certifications: cULus Listed

Features: Easy installation for beam flanges up to 1/2". Accommodates standard 1/4"-20 or #10-24 threaded bridle rings.

Note: When using rigid conduit on P Series, use next size larger clip (1/2" rigid use 12P).



ITEM#	TRADE SIZE	STATIC LOAD (lbs.)	INNER QTY	MASTER QTY
BC	-	100	100	1000
BC12P	3/4"	25	100	600
BC12PSM	3/4"	15	100	600
BC16M	1"	100	100	800
BC16MSM	1"	25	100	600
BC20M	1-1/4"	100	100	800
BC20MSM	1-1/4"	25	100	800
BC24M	1-1/2"	100	50	300
BC24MSM	1-1/2"	25	50	300
BC32M	2"	100	50	300
BC32MSM	2"	25	50	300
BC812M	1/2" - 3/4"	100	100	600
BC812MSM	1/2" - 3/4"	25	100	600
BC8P	1/2"	25	100	600
BC8PSM	1/2"	15	100	600

HAMMER-ON FLANGE CLIPS UNIVERSAL

Offers a 1/4"-20 thread for (side or underside) beam attachment of components.



Certifications: cULus Listed

Features: Provided with a 1/4"-20 thread impression so that the box may be quickly and securely attached to the clamp. Helps eliminate offsets and bends. When used with CADDY combination conduit hanger, the conduit run lines up with "knock-outs" in outlet box and eliminates offsets and bends.

Notes: S denotes 1/4-20 x 3/8" staked stud



ITEM#	FLANGE THICKNESS	INNER QTY	MASTER QTY
M24	1/8" - 1/4"	100	1000
M24S	1/8" - 1/4"	100	1000
M58	5/16" - 1/2"	100	1000
M912	9/16" - 3/4"	100	600

CABLE SNAP CLIP

Supports cable from 1/16"-1/2" flange



Features: Attaches to beams and cable with just a snap - no tools needed. Works effectively with MC and AC cable dimensions 3/8" - 1-1/4" and low voltage cables from 7/32" and up. Clip snaps on flange and cable snaps into clip.

ITEM#	FLANGE THICKNESS	CABLE O.D.	INNER QTY	MASTER QTY
SC2C	1/16" - 3/16"	.375 - .437	100	1000
SC2D	1/16" - 3/16"	.468 - .562	100	1000
SC4D	3/16" - 9/32"	.468 - .562	100	1000
SC4E	3/16" - 9/32"	.500 - .718	100	1000
SC8D	5/16" - 1/2"	.468 - .562	100	1000

OLD WORK BOX MOUNT

Mounts old work box to drywall, lathe and plaster



Features: One-piece break apart design is easy to handle. Fastener installs before the box to free up your hands. Only a drywall saw required for installation. Accommodates single or multiple gang boxes; for multiple gang boxes, use 2 DSBs. Can be placed at different locations on an electrical box to allow for more clearance.

Notes: No load rating - positioning only. BP suffix denotes bag pack.

ITEM#	WALL THICKNESS	INNER QTY	MASTER QTY
DSB	1/4" - 1-1/4"	100	1000
DSI2A	Up to 1-1/2"	100	500
DSI2ABP	Up to 1-1/2"	N/A	30

DEVICE LEVELER AND RETAINER

Certifications: cULus Listed

Features: Prevents broken cover plates. Stops device from being pushed back in wall. Makes floating device rigid. Ideal for oversize dry wall openings, tile and panel walls.

Notes: BP suffix denotes bag pack. No load rating - positioning only.



ITEM#	INNER QTY	MASTER QTY
RLC	100	1000
RLCBP	N/A	30

MOUNTING PLATE BRACKETS SCREW-ON SUPPORT

Mounts any standard low voltage device in 1/2" through 1-1/4" walls.

Certifications: cULus Listed

Features: Provides positive support with locking screws (included, except for MP1). Makes wire "fishing" easier. Installs with a drywall saw and screwdriver. Eliminates the need for an electrical box when installing low voltage Class 2 wiring.

Notes: For low voltage Class 2 use only. No load rating - positioning only. BP suffix denotes bag pack.



ITEM#	TRADE SIZE	INNER QTY	MASTER QTY
MP1	1 GANG	10	100
MP2	2 GANG	10	100
MPLS	1 GANG	10	100
MPLSBP	1 GANG	N/A	30
MPLS2	2 GANG	100	800
MPLS2BP	2 GANG	N/A	25

MOUNTING PLATE BRACKETS NON-METALLIC

Certifications: cULus Listed

Features: No sharp metal edges with plastic design. Fastest, easiest way to install. No installation tools required to secure bracket in the drywall opening. Serrated interlocking system secures tightly. Template points on brackets eliminate multiple measurement markings during installation. Recessed design helps assure flush mount of device. Eliminates the need for electrical boxes on low voltage class 2 applications.

Note: For low voltage Class 2 use only. No load rating - positioning only. BP suffix denotes bag pack.



ITEM#	TRADE SIZE	INNER QTY	MASTER QTY
MP1P	1 GANG	100	100
MP1PBP	1 GANG	N/A	4
MPAL2	2 GANG	10	100
MPAL2BP	2 GANG	N/A	4

CONDUIT CLIPS

Mounts any standard low voltage device in 1/2" through 1-1/4" walls.

Features: Spring steel M-Clips have finger closure. Spring steel P-Clips have push-in installation. Helps to guide alignment with electrical box knockouts. 9/32" plain hole or 1/4"-20 thread impression options for mounting and field assembly to structure fasteners.

Load: M Series 100 lbs. Vertical; 25 lbs. Horizontal
P Series 25 lbs. Vertical; 15 lbs. Horizontal



PLAIN HOLE

ITEM#	CONDUIT SIZE	INNER QTY	MASTER QTY
6M	14-2 - 12-3 MC/AC & 3/8" FLEX	100	1000
812M	1/2" - 3/4"	100	1000
16M	1"	100	1000
20M	1-1/4"	100	600
24M	1-1/2"	100	600
32M	2"	100	600
8P	1/2"	100	1000
12P	3/4"	100	1000
16P	1"	100	1000

THREAD IMPRESSION

ITEM#	CONDUIT SIZE	INNER QTY	MASTER QTY
6M4I	14-2 - 12-3 MC/AC & 3/8" FLEX	100	1000
812M4I	1/2" - 3/4"	100	1000
16M4I	1"	100	1000
20M4I	1-1/4"	100	600
24M4I	1-1/2"	100	600
32M4I	2"	100	600
8P4I	1/2"	100	1000
12P4I	3/4"	100	1000
16P4I	1"	100	1000

CADDY fasteners are intended for indoor use in non-corrosive environments only. CADDY is a registered trademark of Erico.

FLANGE MOUNT CONDUIT CLIPS - SNAP CLOSE

Features: Requires only a hammer and pliers to install. Will pivot through 360°.

Notes: Bottom Mount load limit: 75 lbs.

Side Mount load limit: 25 lbs.

BP suffix denotes bag pack.

**BOTTOM MOUNT**

ITEM#	CONDUIT SIZE	FLANGE SIZE	INNER QTY	MASTER QTY
6M24	3/8" MC/AC	1/8" - 1/4"	100	600
812M24	1/2" - 3/4"	1/8" - 1/4"	100	600
812M24BP	1/2" - 3/4"	1/8" - 1/4"	N/A	10
812M58	1/2" - 3/4"	5/16" - 1/2"	100	600
16M24	1"	1/8" - 1/4"	100	600
20M24	1-1/4"	1/8" - 1/4"	50	300
24M24	1-1/2"	1/8" - 1/4"	50	300
32M24	2"	1/8" - 1/4"	50	300

SIDE MOUNT

ITEM#	CONDUIT SIZE	FLANGE SIZE	INNER QTY	MASTER QTY
812M24SM	1/2" - 3/4"	1/8" - 1/4"	100	600
16M24SM	1"	1/8" - 1/4"	100	600
20M24SM	1-1/4"	1/8" - 1/4"	100	800
24M24SM	1-1/2"	1/8" - 1/4"	50	300
32M24SM	2"	1/8" - 1/4"	50	300

FLANGE MOUNT CONDUIT CLIP - PUSH-IN



Features: Requires only a hammer to install. Will pivot through 360°.

Notes: When using rigid conduit on P series, use next size larger clip (1/2" Rigid use 12P)

Bottom Mount load limit: 75 lbs., Side Mount load limit: 25 lbs.

BOTTOM MOUNT

ITEM#	CONDUIT SIZE	FLANGE SIZE	INNER QTY	MSTR. QTY
8P24	1/2"	1/8" - 1/4"	100	600
12P24	3/4"	1/8" - 1/4"	100	600
16P24	1"	1/8" - 1/4"	100	600

SIDE MOUNT

ITEM#	CONDUIT SIZE	FLANGE SIZE	INNER QTY	MSTR. QTY
8P24SM	1/2"	1/8" - 1/4"	100	1000
12P24SM	3/4"	1/8" - 1/4"	100	1000
16P24SM	1"	5/16" - 1/2"	100	600

CONDUIT CLAMPS WITH BOLTS



Certifications: cULus Listed (all except CD6B)

Features: Fast and easy installation. Installs with screwdriver or nut driver. Retained bolt and built-in nut means there are less parts to handle or drop.

Notes: Bright zinc finish. Manufactured with retained bolt and built-in nut. Can be used in all locations where EMT or Rigid conduit is used.



ITEM#	RIGID SIZE	EMT SIZE	INNER QTY	MASTER QTY
CD0B	1/2"	1/2"	100	1000
CD0BBP	1/2"	1/2"	N/A	20
CD1B	3/4"	3/4"	100	1000
CD1BBP	3/4"	3/4"	N/A	20
CD2B	1"	1"	100	600
CD3B	1-1/4"	1-1/2"	100	600
CD4B	1-1/2"	-	50	300
CD5B	2"	2"	50	400
CD6B	2-1/2"	2-1/2"	25	150

CADDY fasteners are intended for indoor use in non-corrosive environments only. CADDY is a registered trademark of Erico.

CONDUIT HANGERS FROM FLANGE, WIRE OR PLAIN ROD

Supports conduit (EMT, Rigid, ENT, MC/AC and Aluminum) to rods (horizontal application only) or flanges



Features: Can be used for flexible metallic tubing, armored cable, portable cables, control tubes, communications cable, etc. No installation tools required.

Note: May require dedicated drop wire/rod and EC311 – consult local authority. For horizontal application only when using plain rods. BP suffix denotes bag pack.

ITEM#	TRADE SIZE	INNER QTY	MASTER QTY
KX	MC/AC or BX to #8 WIRE	100	1000
KXBP	MC/AC or BX to #8 WIRE	N/A	30
K8	1/2"	100	1000
K12	3/4"	N/A	20
K12BP	3/4"	100	1000
K16	1"	100	1000

CONDUIT SIZE	#10 & #12 WIRE	#8 & #9 WIRE	3/16" & 1/4" ROD	1/8" - 1/4" FLANGE	5/16"-3/8" FLANGE	7/16"-1/2" FLANGE
1/2" EMT	K8	K8	K8	K8	K12	K12
1/2" RIGID	K8	K12	K12	K12	K12	K16
3/4" EMT	K12	K12	K12	K12	K16	K16
1/2" RIGID	K12	K12	K16	K16		
1" EMT		K16	K16	K16		

CABLE SIZE	WIRE SIZE #12	WIRE SIZES #10, #9, #8
14-2 (.433 - .475 O.D.)	KX	KX
14-3 (.453 - .500 O.D.)	KX	KX
12-2 (.467 - .510 O.D.)	KX	KX
12-3 (.489 - .535 O.D.)	KX	K8

SNAP-IN SUPPORT

Allows for support from most main and substructures.

Certifications: cULus Listed

Features: Snaps in half to accommodate single run of cable effectively making two clips from one. Manufactured with stabilizer legs for virtually "wobble-free" support. One fastener for cable size 14-4, 12-4, 12-3, 12-2, 10-3, 10-2. Pre-punched holes in clip allow it to be screwed to wood stud, concrete or block. Snaps into place on metal stud and beam flange up to 1/8" thick. No tools required for installation.



ITEM#	INNER QTY	MASTER QTY
MAC2	100	1000

MULTI-FUNCTION CLIP FOR DROP WIRE OR FLANGE

Provides attachment of conduit and boxes

Features: Attaches to #12 wire thru 1/4" plain rod. Fits 1/8" to 3/8" flanges. Supports #10-24 and 1/4"-20 threaded bridle rings. Eliminates offset bending conduit.

Note: May require dedicated drop wire/rod and EC311 – consult local authority.



ITEM#	TRADE SIZE	INNER QTY	MASTER QTY
4Z34	MULTI-FUNCTION	100	1000
4Z34BP	MULTI-FUNCTION	N/A	20
4Z34812M	1/2" - 3/4"	100	600

METAL DECK CONDUIT SUPPORT

Provides spacing between conduit and deck surface

Features: Easily attached with screw gun or power tool. Permits conduit to be laid out and then attached.

Notes: No Load Rating - Positioning Only



ITEM#	TRADE SIZE	INNER QTY	MASTER QTY
AOL12P	3/4"	100	1000

ONE-PIECE STRUT CLAMP

Attaches EMT or Rigid conduit to channel

Features: Installs quickly and easily, requires only a screwdriver or nut driver for installation. Heavy-duty construction with a bright zinc finish. One piece installation means no screws or bolts to drop.

Notes: SCH12B cable range .57" - .92"



ITEM#	EMT SIZE	RIGID SIZE	INNER QTY	MASTER QTY
SCH12	3/4"	1/2"	100	1000
SCH12B	3/4"	1/2"	100	1000

ONE-PIECE STRUT CLAMP

Attaches EMT or Rigid conduit to channel

Features: Simplifies handling compared to traditional 4-piece pipe clamps. Minimizes dropped parts and increases efficiency. Handles heavy loads. Installs with a screwdriver or a nut driver.



ITEM#	TRADE SIZE	INNER QTY	MSTR. QTY	ITEM#	TRADE SIZE	INNER QTY	MSTR. QTY
SK85I	1/2"	100	600	SK245I	1-1/2"	50	300
SK85IBP	1/2"	0	15	SK325I	2"	50	300
SK125I	3/4"	100	600	SK405I	2-1/2"	50	300
SK125IBP	3/4"	0	15	SK485I	3"	50	300
SK165I	1"	100	600	SK565I	3-1/2"	25	125
SK205I	1-1/4"	50	300	SK645I	4"	25	150

SPEED LINKS

Allows for easy adjustments of supported objects both during and after installation

Certifications: cULus Listed

Features: 5:1 Safety Factor. Increases installation versatility by allowing objects to be hung at an angle. Minimizes vibration and system wear and tear with a strong, yet flexible wire rope. Reduces installation time and inventory. Works with a variety of CADDY® Fasteners or as a stand-alone system without drilling into the building structure.

Note: Universal support system recommended for the suspension of ductwork, piping or equipment. Meets the fire rating requirements for DIN 4102-2 for 30 minutes at 30% of rated load. Tested and found to be acceptable alternative to the duct hanger systems prescribed in the SMACNASM HVAC Duct Construction Standards (HVAC-DCS), 2nd Edition, Chapter 4, Tables 4-1, 4-1M, 4-2 and 4-2M



ITEM#	DIAMETER (inches)	LENGTH (feet)	INNER QTY	MASTER QTY
SLD2L1BP	.079	3.3	0	20
SLD2L2BP	.079	6.6	0	20
SLD2L3BP	.079	9.9	0	20
SLD3L2BP	.118	6.6	0	20
SLD3L3BP	.118	9.9	1	20

STRUT-TO-STRUT CLAMP

Provides fast assembly of back-to-back half-slot strut as an alternative to welded strut

Features: Alternative to welded strut or traditional hardware (nuts, bolt and washers). Eliminates additional attachments to building structure by permitting quick attachment to existing strut trapeze. Allows dissimilar half-slot channel to be joined, regardless of profile size or finish. No more loose parts. Easily installed using a 1/2" nutdriver. Ideal for prefab or special applications

Notes: 1000 lbs. working load per total assembly. (5-to-1 safety factor.) Not to exceed 1000 lbs. Half slot dimensions vary by manufacturer. Minimum half-slot dimensions 9/16" x 7/8". Strut type and structure need to be evaluated to establish load for assembly. Use 1 STS per 1 ft of strut, minimum of 2 required.



ITEM#	TRADE SIZE	INNER QTY	MASTER QTY
STS		N/A	100

SLICK STRUT NUT

Support threaded rod, pipe hangers/clamps, electrical boxes, panel boxes, bridle rings and many other components.



Features: Quick attachment of threaded rod and hardware to all standard strut - regardless of depth. Unique one-piece design simply toggles into place and eliminates the need for a washer. Integrated plastic strip provides tension to grip the strut, even vertically. Easy to use and installs with just one hand. Can be installed in any position and is reuseable and adjustable.

ITEM#	THREAD SIZE	INNER QTY	MASTER QTY
SLICK250	1/4 - 20	100	600
SLICK375	3/8 - 16	100	600
SLICK500	1/2 - 13	100	600

ISN SMART NUTS

Supports plumbing, HVAC, electrical

Features: Snaps anywhere on 3/8-16 threaded rod. Adjustable and removable. Eliminates excessive threading into place. Reduces installation time. Ideal when rod ends are not accessible or for retrofit applications.



ITEM#	INNER QTY	MASTER QTY
ISN375	N/A	100

PYRAMID 50

Material: Polyethylene closed-cell foam and 1.5 mm steel

Features: Supports up to 50 lb loads. Metal top designed to shed water and minimize water collection on foam base. Helps protect the roof membrane.



ITEM#	INNER QTY	MASTER QTY
RPS50H4EG	N/A	10

204

flexible & liquid-tight conduit



With a wide range of sizes and styles, Madison has the flex and liquid-tight conduit that you need. From trade sizes ranging from 3/8" to 4", no job is too big or too small. Made from the highest quality steel, aluminum and PVC, Madison's flex and liquid-tight conduit come through each and every time.



FLEXIBLE CONDUIT REDUCED WALL - STEEL

Flexible metal raceway for electrical power, control and communication cables



Material: High Grade Hot Dipped Galvanized Low Carbon Steel

Certifications: UL Listed, NEC 250.118(5), 300.22C, 348, 430.223, 501.10(B), 645.5. Federal Spec. WW-C-566C

Features: Interlocking design



ITEM#	TRADE SIZE	LENGTH (feet)	PACKING	INNER QTY	MASTER QTY
550122	3/8"	25	COIL	N/A	25
550130	3/8"	100	COIL	N/A	100
550142	3/8"	250	COIL	N/A	250
550145	3/8"	500	REEL	N/A	500
550160	3/8"	1000	REEL	N/A	1000
550224	1/2"	50	COIL	N/A	50
550230	1/2"	100	COIL	N/A	100
550245	1/2"	500	REEL	N/A	500
550260	1/2"	1000	REEL	N/A	1000
550322	3/4"	25	COIL	N/A	25
550330	3/4"	100	COIL	N/A	100
550345	3/4"	500	REEL	N/A	500
550424	1"	50	COIL	N/A	50
550480	1"	300	REEL	N/A	300
550524	1-1/4"	50	COIL	N/A	50
550540	1-1/4"	200	REEL	N/A	200
550622	1-1/2"	25	COIL	N/A	25
550722	2"	25	COIL	N/A	25
550822	2-1/2"	25	COIL	N/A	25
550922	3"	25	COIL	N/A	25
551022	3-1/2"	25	COIL	N/A	25
551122	4"	25	COIL	N/A	25

FLEXIBLE CONDUIT REDUCED WALL - ALUMINUM

Flexible metal raceway for electrical power, control and communication cables



Material: Aluminum

Certifications: UL Listed, NEC 250.118(6), 300.22C, 348, 430.123, 501.4(B), 645.5. Federal Spec. WW-C-566C

Features: Interlocking design



ITEM#	TRADE SIZE	LENGTH (feet)	PACKING	INNER QTY	MASTER QTY
560130	3/8"	100	COIL	N/A	100
560160	3/8"	1000	REEL	N/A	1000
560230	1/2"	100	COIL	N/A	100
560245	1/2"	500	REEL	N/A	500
560260	1/2"	1000	REEL	N/A	1000
560330	3/4"	100	COIL	N/A	100
560345	3/4"	500	REEL	N/A	500
560424	1"	50	COIL	N/A	50
560480	1"	300	REEL	N/A	300
560524	1-1/4"	50	COIL	N/A	50
560622	1-1/2"	25	COIL	N/A	25
560722	2"	25	COIL	N/A	25
560822	2"	25	COIL	N/A	25
560922	3"	25	COIL	N/A	25
561022	3-1/2"	25	COIL	N/A	25
561122	4"	25	COIL	N/A	25

FLEXIBLE CONDUIT NON-UL EXTRA FLEXIBLE STEEL



Flexible metal raceway for protection of electrical conductors from abrasion where UL and other agency approval is not required

Material: Galvanized Low Carbon Steel

Features: Interlocking design. Corrosion resistant.

ITEM#	TRADE SIZE	LENGTH (feet)	PACKING	INNER QTY	MASTER QTY
520130	3/8"	100	COIL	N/A	100
520142	3/8"	250	COIL	N/A	250
520160	3/8"	1000	REEL	N/A	1000
520330	1/2"	100	COIL	N/A	100
520360	1/2"	1000	REEL	N/A	1000
520430	3/4"	100	COIL	N/A	100
520445	3/4"	500	REEL	N/A	500
520524	1"	50	COIL	N/A	50
520580	1"	300	REEL	N/A	300
520624	1-1/4"	50	COIL	N/A	50
520640	1-1/4"	200	REEL	N/A	200
520722	1-1/2"	25	COIL	N/A	25
520822	2"	25	COIL	N/A	25
520922	2-1/2"	25	COIL	N/A	25
521022	3"	25	COIL	N/A	25
521122	3-1/2"	25	COIL	N/A	25
521222	4"	25	COIL	N/A	25

FLEXIBLE CONDUIT LIQUID-TIGHT NON-UL VF - STEEL



Flexible metallic raceway for protection of electrical conductors from liquids, abrasion and weather where UL and other agency approval is not required

Material: Hot Dipped Galvanized Low Carbon Steel Core, PVC Jacket

Features: Mechanical and moisture protection for conductors. Sunlight resistant. Flame retardant jacket. Very flexible.

Notes: General purpose use -20°C to 60°C

ITEM#	TRADE SIZE	LENGTH (feet)	PACKING	INNER QTY	MASTER QTY
610130	3/8"	100	COIL	N/A	100
610160	3/8"	1000	REEL	N/A	1000
610230	1/2"	100	COIL	N/A	100
610245	1/2"	500	REEL	N/A	500
610260	1/2"	1000	REEL	N/A	1000
610330	3/4"	100	COIL	N/A	100
610345	3/4"	500	REEL	N/A	500
610430	1"	100	COIL	N/A	100
610441	1"	400	REEL	N/A	400
610524	1-1/4"	50	COIL	N/A	50
610540	1-1/4"	200	REEL	N/A	200
610624	1-1/2"	50	COIL	N/A	50
610635	1-1/2"	150	REEL	N/A	150
610724	2"	50	COIL	N/A	50
610730	2"	100	REEL	N/A	100
610822	2-1/2"	25	COIL	N/A	25
610922	3"	25	COIL	N/A	25
612022	3-1/2"	25	COIL	N/A	25
611022	4"	25	COIL	N/A	25

FLEXIBLE CONDUIT LIQUID-TIGHT UL - STEEL

Flexible metallic raceway for protection of electrical conductors from liquids, abrasion and weather



Material: Hot Dipped Galvanized Low Carbon Steel Core, PVC Jacket

Certifications: UL Listed

Features: UL bonded strip 3/8" - 1-1/4" for grounding. Liquid-tight. Flame resistant jacket.



ITEM#	TRADE SIZE	LENGTH (feet)	PACKING	INNER QTY	MASTER QTY
620130	3/8"	100	COIL	N/A	100
620160	3/8"	1000	REEL	N/A	1000
620230	1/2"	100	COIL	N/A	100
620245	1/2"	500	REEL	N/A	500
620260	1/2"	1000	REEL	N/A	1000
620330	3/4"	100	COIL	N/A	100
620345	3/4"	500	REEL	N/A	500
620360	3/4"	1000	REEL	N/A	1000
620430	1"	100	COIL	N/A	100
620441	1"	400	REEL	N/A	400
620524	1-1/4"	50	COIL	N/A	50
620540	1-1/4"	200	REEL	N/A	200
620624	1-1/2"	50	COIL	N/A	50
620635	1-1/2"	150	REEL	N/A	150
620724	2"	50	COIL	N/A	50
620730	2"	100	REEL	N/A	100
620822	2-1/2"	25	COIL	N/A	25
620922	3"	25	COIL	N/A	25
622022	3-1/2"	25	COIL	N/A	25
621022	4"	25	COIL	N/A	25

FLEXIBLE CONDUIT LIQUID-TIGHT UL NON-METALLIC TYPE B



Flexible non-metallic raceway for protection of electrical conductors from liquids, abrasion and weather

Material: Integral and Rigid PVC

Certifications: UL Listed

Features: Resists corrosion, abrasion, oil, water, acid, sunlight and rough environments. For outdoor use. Approved for direct burial.

Notes: UL Rating 80°C Dry, 60° Wet, 70° Oil Resistant. CSA -18°C to 70°C.



ITEM#	TRADE SIZE	LENGTH (feet)	PACKING	INNER QTY	MASTER QTY
600130	3/8"	100	COIL	N/A	100
600230	1/2"	100	COIL	N/A	100
600260	1/2"	1000	REEL	N/A	1000
600330	3/4"	100	COIL	N/A	100
600346	3/4"	700	REEL	N/A	700
600430	1"	100	COIL	N/A	100
600445	1"	500	REEL	N/A	500
600524	1-1/4"	50	COIL	N/A	50
600624	1-1/2"	50	COIL	N/A	50
600724	2"	50	COIL	N/A	50

COMPUTER BLUE UL LIQUID-TIGHT



Flexible metallic raceway for protection of electrical conductors from liquids, abrasion and weather, under raised floors in data processing areas

Material: Steel Core, PVC Jacket

Certifications: UL Listed

Features: UL bonded strip 3/8" - 1-1/4" for grounding. Liquid-tight. Flame resistant jacket. Suitable for use in raised computer room floors per NEC 645.5(D). Approved for direct burial applications, concrete and earth burial. Listed for use in hazardous locations.



ITEM#	TRADE SIZE	LENGTH (feet)	PACKING	INNER QTY	MASTER QTY
640230	1/2"	100	COIL	N/A	100
640245	1/2"	500	REEL	N/A	500
640330	3/4"	100	COIL	N/A	100
640345	3/4"	500	REEL	N/A	500
640430	1"	100	COIL	N/A	100
640524	1-1/4"	50	COIL	N/A	50

ITEM#	PAGE	ITEM#	PAGE	ITEM#	PAGE
0-CH	140	8P4I	196	92	159
0-WBA	140	8P24	198	100-IC	11
0-WBAS	141	8P24SM	198	101S-IC	11
1-CH	140	9-CH	140	102	154
1-WBA	140	9-WBA	140	103	173
1-WBAS	141	9-WBAS	141	103S-B	11
2-CH	140	12P	196	104	4
2-WBA	140	12P4I	196	104-DISPLAY	4
2-WBAS	141	12P24	198	104SW	4
2-1/2-CH	140	12P24SM	198	123	142
2-1/2-WBA	140	16M	196	124	142
2-1/2-WBAS	141	16M4I	196	125	142
3-CH	140	16M24	197	126	142
3-WBA	140	16M24SM	198	127	142
3-WBAS	141	16P	196	128	142
4-CH	140	16P4I	196	129	142
4-WBA	140	16P24	198	130	143
4-WBAS	141	16P24SM	188	131	143
4BRT20	180	20M	196	132	143
4BRT20BP	180	20M4I	196	133	143
4BRT20WSBP	180	20M24	197	134-1	67, 145
4BRT32	180	20M24SM	197	134-5	67, 145
4BRT32BP	180	20W-1	68, 147	135-1	145
4BRT32WS	180	20W-5	68, 147	140	172
4BRT32WSBP	180	24M	196	141	172
4G16	188	24M4I	196	142	172
4G16BP	188	24M24	197	143	172
4G16H	188	24M24SM	197	144	172
4G8WH	189	25	150	145	172
4H24	191	26	150	150	172
4H58	191	27	150	151	172
4TGS	189	29	150	152	172
4TI	178	30-1	68, 147	153	172
4TI24	178	30-5	68, 147	154	172
4TIB	178	30-5M	68, 147	155	172
4WN	189	30V-2	68, 146	162	146
4Z34	200	30W-5	68, 147	164	146
4Z34812M	200	30W-50	68, 147	166	146
4Z34BP	200	31-1	69, 147	170	173
5-CH	140	31-5	69, 147	171	173
5-WBA	140	31-5M	69, 147	172	173
5-WBAS	141	32-1	69, 148	173	173
6-CH	140	32M	196	174	173
6-WBA	140	32M24	197	175	173
6-WBAS	141	32M24SM	197	176	173
6M	196	32M4I	196	190	160
6M4I	196	34-1	69, 148	191	160
6M24	197	35-1	69, 148	192	160
7-CH	140	36-1	69, 148	211	34
7-WBA	140	43	174	213	34
7-WBAS	141	43-5P	174	220	145
8-CH	140	43-75	174	221	145
8-WBA	140	43-100	174	222	145
8-WBAS	141	81	152	223	145
8P	196	90	159	250	151

item index

ITEM#	PAGE	ITEM#	PAGE	ITEM#	PAGE
251	151	512	190	1170	152
260	144	512A	190	1171	152
261	144	512HD	190	1172	152
262	144	512HDBP	190	1173	152
263	144	515	186	1174	152
264	144	515A	186	1175	152
331	151	517A	186	1176	152
332	151	520	186	1177	152
333	151	550	25	1178	152
334	151	551	25	1179	152
335	151	552	25	1179A	152
336	151	553	25	1179B	152
337	151	554	25	1180	152
338	151	555	25	1200	66
339	151	600	148	1201	66
340	151	605	148	1202	66
341	151	615	148	1600	148
341-P	151	680	146	1600-CS	149
342	151	698	146	1605	148
342-P	151	699	146	1605-CS	149
343	151	700	141	1615	148
343-P	151	701	141	1615-CS	149
344	151	702	141	1701	143
344-P	151	703	141	1701-BS	144
345	151	704	141	1702	143
345-P	151	705	141	1702-BS	144
346	151	706	141	1703	143
346-P	151	766A	181	1704	143
347	151	780	173	1705	143
347-P	151	781	173	1706	143
348	151	782	173	1707	141, 143
348-P	151	801	142	1708	141, 143
349	151	802	142	1709	141, 143
349-P	151	803	142	1710	141, 143
350	151	804	142	1720	150
350-P	151	805	142	1722	150
361	144	806	142	1724	150
362	144	807	142	1726	150
363	144	808	142	1735	150
364	144	809	142	1738	150
370	159	810	142	1740	150
371	159	811	142	1743	150
372	159	812	142	1780	149
373	159	812M	196	1780-UV	149
374	159	812M4I	196	1782	149
375	159	812M24	197	1782-UV	149
376	159	812M24BP	197	1783	149
377	159	812M24SM	197	1783-UV	149
378	159	812M58	197	1784	149
379	159	1124	143	1784-UV	149
416	154	1125	143	1785	149
420	154	1126	143	1785-UV	149
428	154	1127	143	1786	149
430	154	1128	143	1786-UV	149
449	186	1129	143	1787	149

ITEM#	PAGE	ITEM#	PAGE	ITEM#	PAGE
1787-UV	149	560260	207	620724	210
1900	166	560330	207	620730	210
1901	167	560345	207	620822	210
1905	167	560424	207	620922	210
3010	60	560480	207	621022	210
3010-B	60	560524	207	622022	210
3011	60	560622	207	640230	211
3011-B	60	560722	207	640245	211
3012	60	560822	207	640330	211
3012-B	60	560922	207	640345	211
3013	60	561022	207	640430	211
3014	60	561122	207	640524	211
520130	208	600130	211	AB	178
520142	208	600230	211	AF14	179
520160	208	600260	211	AN-50-CL	132
520330	208	600330	211	AN-75-CL	132
520360	208	600346	211	AN-100-CL	132
520430	208	600430	211	AN-125-CL	132
520445	208	600445	211	AN-150-CL	132
520524	208	600524	211	AN-200-CL	132
520580	208	600624	211	AN-250-CL	133
520624	208	600724	211	AN-300-CL	133
520640	208	610130	209	AN-350-CL	133
520722	208	610160	209	AN-400-CL	133
520822	208	610230	209	AN-500-CL	133
520922	208	610245	209	AN-600-CL	133
521022	208	610260	209	AN-50150	132
521122	208	610330	209	AN-50200	132
521222	208	610345	209	AN-50250	132
550122	206	610430	209	AN-50300	132
550130	206	610441	209	AN-50350	132
550142	206	610524	209	AN-50400	132
550145	206	610540	209	AN-50500	132
550160	206	610624	209	AN-50600	132
550224	206	610635	209	AN-50800	132
550230	206	610724	209	AN-75150	132
550245	206	610730	209	AN-75200	132
550260	206	610822	209	AN-75250	132
550322	206	610922	209	AN-75300	132
550330	206	611022	209	AN-75350	132
550345	206	612022	209	AN-75400	132
550424	206	620130	210	AN-75500	132
550480	206	620160	210	AN-75600	132
550524	206	620230	210	AN-75800	132
550540	206	620245	210	AN-501000	132
550622	206	620260	210	AN-501200	132
550722	206	620330	210	AN-751000	132
550822	206	620345	210	AN-751200	132
550922	206	620360	210	AN-100200	132
551022	206	620430	210	AN-100250	132
551122	206	620441	210	AN-100300	132
560130	207	620524	210	AN-100350	132
560160	207	620540	210	AN-100400	132
560230	207	620624	210	AN-100500	132
560245	207	620635	210	AN-100600	132

item index

ITEM#	PAGE	ITEM#	PAGE	ITEM#	PAGE
AN-100800	132	AN-1501200	132	BC8P	192
AN-125200	132	AN-2001000	133	BC8PSM	192
AN-125250	132	AN-2001200	133	BC12P	192
AN-125300	132	AN-2501000	133	BC12PSM	192
AN-125350	132	AN-2501200	133	BC16M	192
AN-125400	132	AN-3001000	133	BC16MSM	192
AN-125500	132	AN-3001200	133	BC20M	192
AN-125600	132	AN-3501000	133	BC20MSM	192
AN-125800	132	AN-3501200	133	BC24M	192
AN-150200	132	AN-4001000	133	BC24MSM	192
AN-150250	132	AN-4001200	133	BC32M	192
AN-150300	132	AN-5001000	133	BC32MSM	192
AN-150350	132	AN-5001200	133	BC200	191
AN-150400	132	AN-6001000	133	BC200CD0B	191
AN-150500	132	AN-6001200	133	BC200CD1B	191
AN-150600	132	AOL12P	200	BC200CD2B	191
AN-150800	132	ARC-50	135	BC200CD2.5B	191
AN-200250	133	ARC-75	135	BC200CD3B	191
AN-200300	133	ARC-100	135	BC200CD4B	191
AN-200350	133	ARC-125	135	BC200CD5B	191
AN-200400	133	ARC-150	135	BC400	191
AN-200500	133	ARC-200	135	BC812M	188
AN-200600	133	ARC-250	135	BC812MSM	188
AN-200800	133	ARC-300	135	CAT12	182
AN-250300	133	ARC-350	135	CAT124Z34	182
AN-250350	133	ARC-400	135	CAT200CM	182
AN-250400	133	ARC-500	135	CAT21	182
AN-250500	133	ARC-600	135	CAT32	182
AN-250600	133	ASB-1/0	81	CAT64	182
AN-250800	133	ASB-2	81	CATMTLS	183
AN-300300	133	ASB-2/0	81	CATMTP	183
AN-300350	133	ASB-3	81	CB-50	21
AN-300400	133	ASB-3/0	81	CB-75	21
AN-300500	133	ASB-4	81	CB-100	21
AN-300600	133	ASB-4/0	81	CB-125	21
AN-300800	133	ASB-6	81	CB-150	21
AN-350400	133	ASB-8	81	CB-200	21
AN-350500	133	ASB-10	81	CB-250	21
AN-350600	133	ASB-350	81	CB-300	21
AN-350800	133	ASB-500	81	CB-350	21
AN-400400	133	ASB-750	81	CB-400	21
AN-400500	133	ASB-1000	81	CBGI-50	23
AN-400600	133	ASBC-1/0	80	CBGI-75	23
AN-400800	133	ASBC-2/0	80	CBGI-100	23
AN-500500	133	ASBC-4/0	80	CBGI-125	23
AN-500600	133	ASBC-350	80	CBGI-150	23
AN-500800	133	ASBC-500	80	CBGI-200	23
AN-600500	133	ASR-1/0	81	CBGI-250	23
AN-600600	133	ASR-2	81	CBGI-300	23
AN-600600	133	ASR-250	81	CBGI-350	23
AN-1001000	132	ATA4I	188	CBGI-400	23
AN-1001200	132	ATS4I	188	CBI-50	22
AN-1251000	132	B-102	154	CBI-75	22
AN-1251200	132	B-85-4	78	CBI-100	22
AN-1501000	132	BC	192	CBI-125	22

ITEM#	PAGE	ITEM#	PAGE	ITEM#	PAGE
CBI-150	22	ELA-25090	134	ELE-25022	129
CBI-200	22	ELA-30045	134	ELE-25030	129
CBI-250	22	ELA-30090	134	ELE-25045	128
CBI-300	22	ELA-35045	134	ELE-25060	129
CBI-350	22	ELA-35090	134	ELE-25090	128
CBI-400	22	ELA-40045	134	ELE-30011	129
CD0B	198	ELA-40090	134	ELE-30015	129
CD0BBP	198	ELA-50045	134	ELE-30022	129
CD1B	198	ELA-50090	134	ELE-30030	129
CD1BBP	198	ELA-60045	134	ELE-30045	128
CD2B	198	ELA-60090	134	ELE-30060	129
CD3B	198	ELE-5011	129	ELE-30090	128
CD4B	198	ELE-5015	129	ELE-35011	129
CD5B	198	ELE-5022	129	ELE-35015	129
CD6B	198	ELE-5030	129	ELE-35022	129
CG4	185	ELE-5045	128	ELE-35030	129
CHB	190	ELE-5060	128	ELE-35045	128
CJ6	181	ELE-5090	128	ELE-35060	129
CJ6S	181	ELE-7511	129	ELE-35090	128
CNN-025	154	ELE-7515	129	ELE-40011	129
CNN-038	154	ELE-7522	129	ELE-40015	129
CNR-025	154	ELE-7530	129	ELE-40022	129
CNR-038	154	ELE-7545	128	ELE-40030	129
CPB-50	24	ELE-7460	129	ELE-40045	128
CPB-75	24	ELE-7590	128	ELE-40060	129
CPB-100	24	ELE-10011	129	ELE-40090	128
CPB-125	24	ELE-10015	129	ELR-5011	125
CPB-150	24	ELE-10022	129	ELR-5015	125
CPB-200	24	ELE-10030	129	ELR-5022	125
CPB-250	24	ELE-10045	128	ELR-5030	125
CPB-300	24	ELE-10060	129	ELR-5045	124
CPB-350	24	ELE-10090	128	ELR-5060	125
CPB-400	24	ELE-12511	129	ELR-5090	124
CPB-500	24	ELE-12515	129	ELR-7511	125
CPB-600	24	ELE-12522	129	ELR-7515	125
CS812	186	ELE-12530	129	ELR-7522	125
CS812D	186	ELE-12545	128	ELR-7530	125
DSB	194	ELE-12560	129	ELR-7545	124
DSI2A	194	ELE-12590	128	ELR-7560	125
DSI2ABP	194	ELE-15011	129	ELR-7590	124
EL-1	10	ELE-15015	129	ELR-10011	125
EL-2	10	ELE-15022	129	ELR-10015	125
ELA-5045	134	ELE-15030	129	ELR-10022	125
ELA-5090	134	ELE-15045	128	ELR-10030	125
ELA-7545	134	ELE-15060	129	ELR-10045	124
ELA-7590	134	ELE-15090	128	ELR-10060	125
ELA-10045	134	ELE-20011	129	ELR-10090	124
ELA-10090	134	ELE-20015	129	ELR-12511	125
ELA-12545	134	ELE-20022	129	ELR-12515	125
ELA-12590	134	ELE-20030	129	ELR-12522	125
ELA-15045	134	ELE-20045	128	ELR-12530	125
ELA-15090	134	ELE-20060	129	ELR-12545	124
ELA-20045	134	ELE-20090	128	ELR-12560	125
ELA-20090	134	ELE-25011	129	ELR-12590	124
ELA-25045	134	ELE-25015	129	ELR-15011	125

item index

ITEM#	PAGE	ITEM#	PAGE	ITEM#	PAGE
ELR-15015	125	ELR-1009018	126	ELR-4009015	126
ELR-15022	125	ELR-1009024	126	ELR-4009018	126
ELR-15030	125	ELR-1009030	127	ELR-4009024	126
ELR-15045	124	ELR-1009036	127	ELR-4009030	127
ELR-15060	125	ELR-1009042	127	ELR-4009036	127
ELR-15090	124	ELR-1009048	127	ELR-4009042	127
ELR-20011	125	ELR-1259012	126	ELR-4009048	127
ELR-20015	125	ELR-1259015	126	ELR-4009012	126
ELR-20022	125	ELR-1259018	126	ELR-4009015	126
ELR-20030	125	ELR-1259024	126	ELR-4009018	126
ELR-20045	124	ELR-1259030	127	ELR-4009024	126
ELR-20060	125	ELR-1259036	127	ELR-4009030	127
ELR-20090	124	ELR-1259042	127	ELR-4009036	127
ELR-25011	125	ELR-1259048	127	ELR-4009042	127
ELR-25015	125	ELR-1509012	126	ELR-4009048	127
ELR-25022	125	ELR-1509015	126	ELR-5009012	126
ELR-25030	125	ELR-1509018	126	ELR-5009018	126
ELR-25045	124	ELR-1509024	126	ELR-5009024	126
ELR-25060	125	ELR-1509030	127	ELR-5009030	127
ELR-25090	124	ELR-1509036	127	ELR-5009036	127
ELR-30011	125	ELR-1509042	127	ELR-5009042	127
ELR-30015	125	ELR-1509048	127	ELR-5009048	127
ELR-30022	125	ELR-2009012	126	ELR-6009012	126
ELR-30030	125	ELR-2009015	126	ELR-6009015	126
ELR-30045	124	ELR-2009018	126	ELR-6009018	126
ELR-30060	125	ELR-2009024	126	ELR-6009024	126
ELR-30090	124	ELR-2009030	127	ELR-6009030	127
ELR-35011	125	ELR-2009036	127	ELR-6009036	127
ELR-35015	125	ELR-2009042	127	ELR-6009042	127
ELR-35022	125	ELR-2009048	127	ELR-6009048	127
ELR-35030	125	ELR-2509012	126	ESG1	181
ELR-35045	124	ELR-2509015	126	ESG1BP	181
ELR-35060	125	ELR-2509018	126	ESG1M	181
ELR-35090	124	ELR-2509024	126	FB812M	182
ELR-40011	125	ELR-2509030	127	GC	174
ELR-40015	125	ELR-2509036	127	GRC-1	79
ELR-40022	125	ELR-2509042	127	GRC-2	79
ELR-40030	125	ELR-2509048	127	GRC-3	79
ELR-40045	124	ELR-3009012	126	GS-1	79
ELR-40060	125	ELR-3009015	126	GSP	174
ELR-40090	124	ELR-3009018	126	GSS	174
ELR-50011	125	ELR-3009024	126	GSW	174
ELR-50015	125	ELR-3009030	127	H4	184
ELR-50030	125	ELR-3009036	127	H6	184
ELR-50045	124	ELR-3009042	127	H23	184
ELR-50060	125	ELR-3009048	127	IDS	188
ELR-50090	124	ELR-3509012	126	IL-21	30
ELR-60011	125	ELR-3509015	126	IL-23	30
ELR-60015	125	ELR-3509018	126	IL-25	30
ELR-60030	125	ELR-3509024	126	IL-27	30
ELR-60045	124	ELR-3509030	127	IL-29	30
ELR-60060	125	ELR-3509036	127	IL-31	30
ELR-60090	124	ELR-3509042	127	IL-33	30
ELR-1009012	126	ELR-3509048	127	IL-35	30
ELR-1009015	126	ELR-4009012	126	IL-37	30

ITEM#	PAGE	ITEM#	PAGE	ITEM#	PAGE
IL-39	30	IML-42-7	52	L-32	32
IL-42-1	50	IML-42-8	52	L-33	32
IL-42-2	50	IML-42-9	52	L-34	32
IL-42-3	50	IML-42-10	52	L-35	32
IL-42-4	50	IML-110	53	L-36	32
IL-42-5	50	IML-110-1	53	L-37	32
IL-42-6	50	IML-110-2	53	L-37-1	30
IL-42-7	50	IML-110-3	53	L-37-2	30
IL-42-8	50	IML-110-4	53	L-38	32
IL-42-9	50	IML-110-5	53	L-39	32
IL-42-10	50	IML-110-6	53	L-40	32
IL-44-1	53	IML-110-7	53	L-40-1	21
IL-44-2	53	IML-110-8	53	L-40-2	21
IL-44-3	53	IML-110-9	53	L-40-3	21
IL-44-4	53	IML-110-10	53	L-40-4	21
IL-44-5	53	IML-701	20	L-40-5	21
IL-44-6	53	IML-702	20	L-40-6	21
IL-110	51	IML-703	20	L-41-1	50
IL-110-1	51	IML-704	20	L-42	50
IL-110-2	51	IML-705	20	L-42-1	50
IL-110-3	51	IML-706	20	L-42-2	50
IL-110-4	51	IML-707	20	L-42-3	50
IL-110-5	51	IML-708	20	L-42-4	50
IL-110-6	51	IML-709	20	L-42-5	50
IL-110-7	51	IML-710	20	L-42-6	50
IL-110-8	51	IML-711	20	L-42-7	50
IL-110-9	51	IML-712	20	L-42-8	50
IL-110-10	51	ISN375	203	L-42-9	50
IL-121	30	K8	198	L-42-10	50
IL-123	30	K12	198	L-44	53
IL-125	30	K12BP	198	L-44-1	53
IL-127	30	K16	198	L-44-2	53
IL-129	30	KX	198	L-44-3	53
IL-131	30	KXBP	198	L-44-4	53
IL-133	30	L-15	64	L-44-5	53
IL-135	30	L-16	64	L-44-6	53
IL-137	30	L-17	64	L-45-1	60
IL-139	30	L-18	64	L-45-2	60
IL-701	20	L-21	32	L-45-3	60
IL-702	20	L-21RT	34	L-45-4	60
IL-703	20	L-22	32	L-45-5	60
IL-704	20	L-22RT	34	L-45-6	60
IL-705	20	L-23	32	L-48-1	55
IL-706	20	L-23RT	34	L-48-2	55
IL-707	20	L-24	32	L-49-1	38, 59
IL-708	20	L-24RT	34	L-49-2	38, 59
IL-709	20	L-25	32	L-51	55, 64
IL-710	20	L-25RT	34	L-57	55, 64
IML-42	52	L-26	32	L-58	54
IML-42-1	52	L-26RT	34	L-64-1LN	175
IML-42-2	52	L-27	32	L-64-2LN	175
IML-42-3	52	L-28	32	L-67	54
IML-42-4	52	L-29	32	L-68	54
IML-42-5	52	L-30	32	L-69	54
IML-42-6	52	L-31	32	L-70	54

item index

ITEM#	PAGE	ITEM#	PAGE	ITEM#	PAGE
L-104	64	L-160-C	78	L-903-XL	161
L-105	64	L-160-DB	78	L-904	161
L-106	64	L-162-B	79	L-905	161
L-107	64	L-163	78	L-905-XL	161
L-108	64	L-180-2B	78	L-1106	65
L-110	51	L-180-2BS	78	L-1106-R	65
L-110-1	51	L-182-B	79	L-1107	65
L-110-2	51	L-184	78	L-1107-R	65
L-110-3	51	L-244-1	36	L-1108	65
L-110-4	51	L-244-2	36	L-1108-R	65
L-110-5	51	L-500	17	LA-50	118
L-110-6	51	L-501	17	LA-75	118
L-110-7	51	L-502	17	LA-100	118
L-110-8	51	L-503	17	LA-125	118
L-110-9	51	L-504	17	LA-200	118
L-110-10	51	L-505	17	LA-250	118
L-121	30	L-506	17	LA-350	118
L-122	30	L-507	17	LB-50	106
L-123	30	L-508	17	LB-50-CB	113
L-124	30	L-509	17	LB-75	106
L-125	30	L-510	17	LB-75-CB	113
L-126	30	L-511	17	LB-100	106
L-127	30	L-701	20	LB-100-CB	113
L-128	30	L-702	20	LB-125	106
L-129	30	L-703	20	LB-125-CB	113
L-130	30	L-704	20	LB-150	106
L-131	30	L-705	20	LB-150-CB	113
L-132	30	L-706	20	LB-200	106
L-133	30	L-707	20	LB-200-CB	113
L-134	30	L-708	20	LB-250	106
L-135	30	L-709	20	LB-300	106
L-136	30	L-710	20	LB-350	106
L-137	30	L-800-CL	158	LB-400	106
L-138	30	L-800-V	158	LBE-50	111
L-139	30	L-801-CL	158	LBE-75	111
L-140	30	L-801-V	158	LBE-100	111
L-141-1	18	L-802-CL	158	LBE-125	111
L-141-2	18	L-802-V	158	LBE-150	111
L-142-1	18	L-803-CL	158	LBE-200	111
L-142-2	18	L-803-V	158	LBLA-50	106
L-143-1	36	L-804-CL	158	LBLA-50-CB	113
L-143-2	36	L-804-V	158	LBLA-75	106
L-144-1	37	L-805-CL	158	LBLA-75-CB	113
L-144-2	37	L-805-M	159	LBLA-100	106
L-153	38, 60	L-805-V	158	LBLA-100-CB	113
L-153-1	38, 60	L-806-CL	158	LBLA-125	106
L-153-2	38, 60	L-806-M	159	LBLA-125-CB	113
L-158	55	L-807-CL	158	LBLA-150	106
L-159	55	L-808-CL	158	LBLA-150-CB	113
L-160	78	L-809-CL	158	LBLA-200	106
L-160-1BH	79	L-809-M	159	LBLA-200-CB	113
L-160-2BH	79	L-900	161	LBLA-250	106
L-160-3BH	79	L-901	161	LBLA-300	106
L-160-B	78	L-902	161	LBLA-350	106
L-160-BS	78	L-903	161	LBLA-400	106

ITEM#	PAGE	ITEM#	PAGE	ITEM#	PAGE
LBM-50	109	LCM-150	108	LLE-100	112
LBM-75	109	LCM-200	108	LLE-125	112
LBM-100	109	LCM-250	108	LLE-150	112
LBM-125	109	LCM-300	108	LLE-200	112
LBM-150	109	LCM-350	108	LLLA-50	107
LBM-200	109	LCM-400	108	LLLA-50-CB	113
LBM-250	109	LF-50	119	LLLA-75	107
LBM-300	109	LF-75	119	LLLA-75-CB	113
LBM-350	109	LF-100	119	LLLA-100	107
LBM-400	109	LF-125	119	LLLA-100-CB	113
LBMO-125	160	LF-200	119	LLLA-125	107
LBMO-150	160	LF-250	119	LLLA-125-CB	113
LBMO-200	160	LF-350	119	LLLA-150	107
LC-50	106	LFC	180	LLLA-150-CB	113
LC-50-CB	112	LFN-50	119	LLLA-200	107
LC-75	106	LFN-75	119	LLLA-200-CB	113
LC-75-CB	112	LFN-100	119	LLLA-250	107
LC-100	106	LFN-125	119	LLLA-300	107
LC-100-CB	112	LFN-200	119	LLLA-350	107
LC-125	106	LFN-250	119	LLLA-400	107
LC-125-CB	112	LFN-350	119	LLM-50	109
LC-150	106	LG-141-1	18	LLM-75	109
LC-150-CB	112	LG-141-2	18	LLM-100	109
LC-200	106	LG-141-3	18	LLM-125	109
LC-200-CB	112	LG-141-4	18	LLM-150	109
LC-250	106	LG-142-1	18	LLM-200	109
LC-300	106	LG-142-2	18	LLM-250	109
LC-350	106	LG-143-1	36	LLM-300	109
LC-400	106	LG-143-1-CB	19, 37	LLM-350	109
LCE-50	111	LG-143-2	36	LLM-400	109
LCE-75	111	LG-143-2-CB	19, 37	LM-50	119
LCE-100	111	LG-144-1	37	LM-75	119
LCE-125	111	LG-144-1-CB	19, 37	LM-100	119
LCE-150	111	LG-144-2	37	LM-200	119
LCE-200	111	LG-144-2-CB	19, 37	LM-125150	119
LCLA-50	106	LG-144-3	37	LM-250300	119
LCLA-50-CB	112	LG-144-4	37	LM-350400	119
LCLA-75	106	LL-50	107	LN-50	26
LCLA-75-CB	112	LL-50-CB	113	LN-75	26
LCLA-100	106	LL-75	107	LN-100	26
LCLA-100-CB	112	LL-75-CB	113	LN-125	26
LCLA-125	106	LL-100	107	LN-150	26
LCLA-125-CB	112	LL-100-CB	113	LN-200	26
LCLA-150	106	LL-125	107	LN-250	26
LCLA-150-CB	112	LL-125-CB	113	LN-300	26
LCLA-200	106	LL-150	107	LN-350	26
LCLA-200-CB	112	LL-150-CB	113	LN-400	26
LCLA-250	106	LL-200	107	LN-51	65
LCLA-300	106	LL-200-CB	114	LNS-38	26
LCLA-350	106	LL-250	107	LNS-50	26
LCLA-400	106	LL-300	107	LNS-50-G	27
LCM-50	108	LL-350	107	LNS-50-I	26
LCM-75	108	LL-400	107	LNS-75	26
LCM-100	108	LLE-50	112	LNS-75-G	27
LCM-125	108	LLE-75	112	LNS-75-I	26

item index

ITEM#	PAGE	ITEM#	PAGE	ITEM#	PAGE
LNS-100	26	LQA-9150-I	42	LRLA-125	107
LNS-100-G	27	LQA-9200	42	LRLA-125-CB	114
LNS-100-I	26	LQA-9200-I	42	LRLA-150	107
LNS-125	26	LQA-9250-I	42	LRLA-150-CB	114
LNS-125-G	27	LQA-9300-I	42	LRLA-200	107
LNS-125-I	26	LQA-9350-I	42	LRLA-200-CB	114
LNS-150	26	LQA-9400-I	42	LRLA-250	107
LNS-150-G	27	LR-50	107	LRLA-300	107
LNS-150-I	26	LR-50-CB	114	LRLA-350	107
LNS-200	26	LR-75	107	LRLA-400	107
LNS-200-G	27	LR-75-CB	114	LRM-50	110
LNS-200-I	26	LR-100	107	LRM-75	110
LNS-250	26	LR-100-CB	114	LRM-100	110
LNS-250-G	27	LR-125	107	LRM-125	110
LNS-250-I	26	LR-125-CB	114	LRM-150	110
LNS-300	26	LR-150	107	LRM-200	110
LNS-300-G	27	LR-150-CB	114	LRM-250	110
LNS-300-I	26	LR-200	107	LRM-300	110
LNS-350	26	LR-200-CB	114	LRM-350	110
LNS-350-G	27	LR-250	107	LRM-400	110
LNS-350-I	26	LR-300	107	LS-50	118
LNS-400	26	LR-350	107	LS-50-D	118
LNS-400-G	27	LR-400	107	LS-75	118
LNS-400-I	26	LRB-2	25	LS-75-D	118
LNS-500	26	LRB-3	25	LS-100	118
LNS-600	26	LRB-4	25	LS-100-D	118
LQA-1038	42	LRB-5	25	LS-125	118
LQA-1038-I	42	LRB-6	25	LS-125-D	118
LQA-1050	42	LRB-7	25	LS-200	118
LQA-1050-I	42	LRB-8	25	LS-200-D	118
LQA-1075	42	LRB-9	25	LS-250	118
LQA-1075-I	42	LRB-10	25	LS-250-D	118
LQA-1100	42	LRB-11	25	LS-350-D	118
LQA-1100-I	42	LRB-14	25	LT-50	108
LQA-1125	42	LRB-15	25	LT-50-CB	114
LQA-1125-I	42	LRB-16	25	LT-75	108
LQA-1150	42	LRB-21	25	LT-75-CB	114
LQA-1150-I	42	LRB-22	25	LT-100	108
LQA-1200	42	LRB-28	25	LT-100-CB	114
LQA-1200-I	42	LRB-29	25	LT-125	108
LQA-1250-I	42	LRB-33	25	LT-125-CB	114
LQA-1300-I	42	LRB-36	25	LT-150	108
LQA-1350-I	42	LRB-37	25	LT-150-CB	114
LQA-1400-I	42	LRE-50	112	LT-200	108
LQA-9038	42	LRE-75	112	LT-200-CB	114
LQA-9038-I	42	LRE-100	112	LT-250	108
LQA-9050	42	LRE-125	112	LT-300	108
LQA-9050-I	42	LRE-150	112	LT-350	108
LQA-9075	42	LRE-200	112	LT-400	108
LQA-9075-I	42	LRLA-50	107	LTBM-50	110
LQA-9100	42	LRLA-50-CB	114	LTBM-75	110
LQA-9100-I	42	LRLA-75	107	LTBM-100	110
LQA-9125	42	LRLA-75-CB	114	LTBM-125	110
LQA-9125-I	42	LRLA-100	107	LTBM-150	110
LQA-9150	42	LRLA-100-CB	114	LTBM-200	110

ITEM#	PAGE	ITEM#	PAGE	ITEM#	PAGE
LTE-50	111	LWH-350	163	MCG-75A560	72
LTE-75	111	LWH-400	163	MCG-75A650	72
LTE-100	111	M24	193	MCG-75B750	72
LTE-125	111	M24S	193	MCG-75B850	72
LTE-150	111	M58	193	MCG-100B560	72
LTE-200	111	M912	193	MCG-100B650	72
LTLA-50	108	MAC2	200	MCG-100B750	72
LTLA-50-CB	114	MAFC-50	56	MCG-100B850	74
LTLA-75	108	MAFC-52	56	MCG-100C950	74
LTLA-75-CB	114	MAFC-75	56	MCG-100C1050	74
LTLA-100	108	MAG840	138	MCG-125C850	74
LTLA-100-CB	114	MAK6-4	138	MCG-125C950	74
LTLA-125	108	MBD214-1	138	MCG-125D1050	74
LTLA-125-CB	114	MCB-50	22	MCG-125D1150	74
LTLA-150	108	MCB-75	22	MCG-125D1250	74
LTLA-150-CB	114	MCB-100	22	MCG-125D1375	74
LTLA-200	108	MCB-125	22	MCG-150D1050	74
LTLA-200-CB	114	MCB-150	22	MCG-150D1150	74
LTLA-250	108	MCB-200	22	MCG-150D1250	74
LTLA-300	108	MCB-250	22	MCG-150D1375	74
LTLA-350	108	MCB-300	22	MDB-38B	57
LTLA-400	108	MCB-350	22	MDB-50B	57
LTM-50	110	MCB-400	22	MDB-75B	57
LTM-75	110	MCBGI-50	24	MDB-100B	57
LTM-100	110	MCBGI-75	24	MDB-125B	57
LTM-125	110	MCBGI-100	24	MDB-150B	57
LTM-150	110	MCBGI-125	24	MDB-200B	57
LTM-200	110	MCBGI-150	24	MDB-250B	57
LTM-250	110	MCBGI-200	24	MDB-300B	57
LTM-300	110	MCBGI-250	24	MDB-350B	57
LTM-350	110	MCBGI-300	24	MDB-3845-B	58
LTM-400	110	MCBGI-350	24	MDB-3890-B	58
LWC-05014	164	MCBGI-400	24	MDB-400B	57
LWC-07514	164	MCBGI-500	24	MDB-5045-B	58
LWC-1004	164	MCBGI-600	24	MDB-5090-B	58
LWC-1006	164	MCBI-50	23	MDB-7545-B	58
LWC-1008	164	MCBI-75	23	MDB-7590-B	58
LWC-1252	164	MCBI-100	23	MDB-10090-B	58
LWC-1252-N	164	MCBI-125	23	MDBC-38	59
LWC-1253	164	MCBI-150	23	MDBC-50	59
LWC-1501	164	MCBI-200	23	MDBC-75	59
LWC-1502	164	MCBI-250	23	MDBS-38	59
LWC-2001	164	MCBI-300	23	MDBS-50	59
LWC-2002	164	MCBI-350	23	MDBS-75	59
LWC-2003	164	MCBI-400	23	MDS38	54
LWC-2004	164	MCBI-500	23	ME-3202	66
LWC-2004-N	164	MCBI-600	23	ME-3300	66
LWH-50	163	MCG-50A250	72	ME14	166
LWH-75	163	MCG-50A350	72	ME24	160
LWH-100	163	MCG-50A450	72	ME256	160
LWH-125	163	MCG-50A560	72	MEC-750	33
LWH-150	163	MCG-50A650	72	MEC-750-B	33
LWH-200	163	MCG-75A250	72	MEC-751	33
LWH-250	163	MCG-75A350	72	MEC-751-B	33
LWH-300	163	MCG-75A450	72	MEC-752	33

item index

ITEM#	PAGE	ITEM#	PAGE	ITEM#	PAGE
MEC-752-B	33	MER-50	17	ML-42-1	52
MEC-753	33	MER-75	17	ML-42-2	52
MEC-753-B	33	MERC-50	16, 39	ML-42-3	52
MEC-754	33	MERC-75	16, 39	ML-42-4	52
MEC-754-B	33	MERC-100	16, 39	ML-42-5	52
MEC-755	33	MERSS-50	16, 38	ML-42-6	52
MEC-755-B	33	MERSS-75	16, 38	ML-42-7	52
MEC-756	33	MERSS-100	16, 38	ML-42-8	52
MEC-756-B	33	MES-750	31	ML-42-9	52
MEC-757	33	MES-750-5P	31	ML-42-10	52
MEC-757-B	33	MES-750-B	31	ML-110	53
MEC-758	33	MES-751	31	ML-110-1	53
MEC-758-B	33	MES-751-4P	31	ML-110-2	53
MEC-759	33	MES-751-B	31	ML-110-3	53
MEC-759-B	33	MES-752	31	ML-110-4	53
MEC-760	33	MES-752-B	31	ML-110-5	53
MEC-761	33	MES-753	31	ML-110-6	53
MEC-762	33	MES-753-B	31	ML-110-7	53
MEC-763	33	MES-754	31	ML-110-8	53
MEC-764	33	MES-754-B	31	ML-110-9	53
MEC-765	33	MES-755	31	ML-110-10	53
MEC-766	33	MES-755-B	31	ML-141-1	18
MEC-767	33	MES-756	31	ML-141-2	18
MEC-768	33	MES-756-B	31	ML-141-3	18
MEC-769	33	MES-757	31	ML-141-4	18
MECR-750	35	MES-757-B	31	ML-141-5	18
MECR-750-B	35	MES-758	31	ML-141-6	18
MECR-751	35	MES-758-B	31	ML-142-1	19
MECR-751-B	35	MES-759	31	ML-142-2	19
MECR-752	35	MES-759-B	31	ML-142-3	19
MECR-752-B	35	MES-760	31	ML-142-4	19
MECR-753	35	MES-760-5P	31	ML-142-5	19
MECR-753-B	35	MES-761	31	ML-142-6	19
MECR-754	35	MES-761-3P	31	ML-701	20
MECR-754-B	35	MES-762	31	ML-702	20
MECR-755	35	MES-763	31	ML-703	20
MECR-755-B	35	MES-764	31	ML-704	20
MECR-756	35	MES-765	31	ML-705	20
MECR-756-B	35	MES-766	31	ML-706	20
MECR-757	35	MES-767	31	ML-707	20
MECR-757-B	35	MES-768	31	ML-708	20
MECR-758	35	MES-769	31	ML-709	20
MECR-758-B	35	MFHR50-75	153	ML-710	20
MECR-759	35	MFHS50-75	153	ML-711	20
MECR-759-B	35	MH-AK02	138	ML-712	20
MECR-760	35	MIBB	82	MLH	5
MECR-761	35	MJV-840	139	MLT-EMT-50	36, 47
MECR-762	35	MKM28	138	MLT-EMT-75	36, 47
MECR-763	35	MKM30	138	MLT-EMT-100	36, 47
MECR-764	35	MKM32	138	MLT-NT-50	16, 47
MECR-765	35	ML-40-1	21	MLWH-50	163
MECR-766	35	ML-40-2	21	MLWH-75	163
MECR-767	35	ML-40-3	21	MLWH-100	163
MECR-768	35	ML-40-4	21	MLWH-125	163
MECR-769	35	ML-42	52	MLWH-150	163

ITEM#	PAGE	ITEM#	PAGE	ITEM#	PAGE
MLWH-200	163	MR-6	172	MSBMMT3G	171
MLWH-250	163	MR-7	172	MSBMMT4G	171
MLWH-300	163	MR-8	172	MSBMMT5G	171
MLWH-350	163	MR-9	172	MSBMMT6G	171
MLWH-400	163	MR-10	172	MSBMMW	171
MLWH-500	163	MR-11	172	MSBRND	170
MLWH-600	163	MR-12	172	MSBTRAC1	4
MNPT-50	74	MR-13	172	MSF	183
MNPT-75	74	MR-14	172	MSFDM	9
MNT-2750	15	MR-15	172	MSNT-2750	14
MNT-2750-B	15	MR-16	172	MSNT-2750-B	14
MNT-2751	15	MR-17	172	MSNT-2751	14
MNT-2751-B	15	MR-18	172	MSNT-2751-B	14
MNT-2752	15	MR-19	172	MSNT-2752	14
MNT-2752-B	15	MR-20	172	MSNT-2752-B	14
MNT-2753	15	MR-21	172	MSNT-2753	14
MNT-2753-B	15	MR-22	172	MSNT-2753-B	14
MNT-2754	15	MR-23	172	MSNT-2754	14
MNT-2754-B	15	MR-24	172	MSNT-2754-B	14
MNT-2755	15	MR-25	172	MSNT-2755	14
MNT-2755-B	15	MR-26	172	MSNT-2755-B	14
MNT-2756	15	MR-27	172	MSNT-2760	14
MNT-2756-B	15	MR-28	172	MSNT-2761	14
MNT-2757	15	MR-29	172	MSNT-2762	14
MNT-2757-B	15	MR-35	172	MSNT-2763	14
MNT-2758	15	MR-36	172	MSNT-2764	14
MNT-2758-B	15	MR-37	172	MSNT-2765	14
MNT-2759	15	MR-43	172	MSP20	180
MNT-2759-B	15	MR-44	172	MSRFSB	9
MNT-2760	15	MR-45	172	MSRGLIDER	8
MNT-2761	15	MR-46	172	MSRGLIDERX2	8
MNT-2762	15	MRN236	139	MSRMK	9
MNT-2763	15	MRN237	139	MSRMX	6
MNT-2764	15	MS-AK01	138	MSRPRS	8
MNT-2765	15	MS-AK02	138	MSRSD	6
MNT-2766	15	MS-AK02LV	138	MSRSK04-06	10
MNT-2767	15	MS-AK250	138	MSRSK04-15	10
MNT-2768	15	MSB1G	170	MSRSK04-30	10
MNT-2769	15	MSB22+	170	MSRSK06-10	10
MP1	195	MSB2G	170	MSRSK06-15	10
MP1P	195	MSB3G	170	MSRSK11-15	10
MP1PBP	195	MSB4G	170	MSRSK16-22	10
MP1S	183	MSBFAN	170	MSRSK16-30	10
MP2	195	MSBHW-D	5	MSRSK23-30	10
MP2S	195	MSBHW12	5	MSRSS	7
MPAL2	195	MSBHW3	5	MSRTB	7
MPAL2BP	195	MSBHW6	5	MSRTP	8
MPLS	195	MSBHZ	170	MSTC-50	130
MPLS2	195	MSBLV1G	171	MSTC-75	130
MPLS2BP	195	MSBLV2G	171	MSTC-100	130
MPLSBP	195	MSBMMSP1	171	MSTC-125	130
MR-2	172	MSBMMSP2	171	MSTC-150	130
MR-3	172	MSBMMSP3	171	MSTC-200	130
MR-4	172	MSBMMT1G	171	MSTC-250	130
MR-5	172	MSBMMT2G	171	MSTC-300	130

item index

ITEM#	PAGE	ITEM#	PAGE	ITEM#	PAGE
MSTC-350	130	MSTR-3890-B	44	MUN-125	86
MSTC-400	130	MSTR-5045	45	MUN-150	86
MSTC-500	130	MSTR-5045-A	45	MUN-200	86
MSTC-600	130	MSTR-5045-B	45	MUN-250	86
MSTR-100	12	MSTR-5090	44	MUN-300	86
MSTR-38	43	MSTR-5090-A	44	MUN-400	86
MSTR-38-A	43	MSTR-5090-B	44	MUNB-125	86
MSTR-38-B	43	MSTR-7545	45	MUNB-200	86
MSTR-38-CL	43	MSTR-7545-A	45	MUNC-125	86
MSTR-50	43	MSTR-7545-B	45	MUNC-200	86
MSTR-50-A	43	MSTR-7590	44	MWP	4
MSTR-50-B	43	MSTR-7590-A	44	N-50-CL	122
MSTR-50-CL	43	MSTR-7590-B	44	N-75-CL	122
MSTR-75	43	MSTR-10045	45	N-100-CL	122
MSTR-75-A	43	MSTR-10045-A	45	N-150-CL	122
MSTR-75-B	43	MSTR-10045-B	45	N-200-CL	123
MSTR-75-CL	43	MSTR-10090	44	N-250-CL	123
MSTR-100-A	43	MSTR-10090-A	44	N-300-CL	123
MSTR-100-B	43	MSTR-10090-B	44	N-350-CL	123
MSTR-100-CL	43	MSTR-12545	45	N-400-CL	123
MSTR-125	43	MSTR-12545-A	45	N-500-CL	123
MSTR-125-A	43	MSTR-12545-B	45	N-600-CL	123
MSTR-125-B	43	MSTR-12590	44	N-50150	122
MSTR-125-CL	43	MSTR-12590-A	44	N-50200	122
MSTR-150	43	MSTR-12590-B	44	N-50250	122
MSTR-150-A	43	MSTR-15045	45	N-50300	122
MSTR-150-B	43	MSTR-15045-A	45	N-50350	122
MSTR-200	43	MSTR-15045-B	45	N-50400	122
MSTR-200-A	43	MSTR-15090	44	N-50500	122
MSTR-200-B	43	MSTR-15090-A	44	N-50600	122
MSTR-200-CL	43	MSTR-15090-B	44	N-50700	122
MSTR-150-CL	43	MSTR-20045	45	N-50800	122
MSTR-250-A	43	MSTR-20045-A	45	N-75150	122
MSTR-250-B	43	MSTR-20045-B	45	N-75200	122
MSTR-250-CL	43	MSTR-20090	44	N-75250	122
MSTR-300-A	43	MSTR-20090-A	44	N-75300	122
MSTR-300-B	43	MSTR-20090-B	44	N-75350	122
MSTR-300-CL	43	MSTR-25045-A	45	N-75400	122
MSTR-350-A	43	MSTR-25045-B	45	N-75500	122
MSTR-350-B	43	MSTR-25090-A	44	N-75600	122
MSTR-350-CL	43	MSTR-25090-B	44	N-75700	122
MSTR-400-A	43	MSTR-30045-A	45	N-75800	122
MSTR-400-B	43	MSTR-30045-B	45	N-100200	122
MSTR-400-CL	43	MSTR-30090-A	44	N-100250	122
MSTR-500-A	43	MSTR-30090-B	44	N-100300	122
MSTR-500-B	43	MSTR-35045-A	45	N-100350	122
MSTR-500-CL	43	MSTR-35045-B	45	N-100400	122
MSTR-600-A	43	MSTR-35090-A	44	N-100500	122
MSTR-600-B	43	MSTR-35090-B	44	N-100600	122
MSTR-600-CL	43	MSTR-40045-A	45	N-100700	122
MSTR-3845	45	MSTR-40045-B	45	N-100800	122
MSTR-3845-A	45	MSTR-40090-A	44	N-125200	122
MSTR-3845-B	45	MSTR-40090-B	44	N-125250	122
MSTR-3890	44	MUF-50	165	N-125300	122
MSTR-3890-A	44	MUF-75	165	N-125350	122

ITEM#	PAGE	ITEM#	PAGE	ITEM#	PAGE
N-125400	122	N-1251000	122	P-150-X	162
N-125500	122	N-1251200	122	P-239	167
N-125600	122	N-1501000	122	P-240	167
N-125800	122	N-1501200	122	P-241	167
N-150200	122	N-2001000	123	P-339	166
N-150250	122	N-2001200	123	P-340	166
N-150300	122	N-2501000	123	P-342	166
N-150350	122	N-2501200	123	P-344	166
N-150400	122	N-3001000	123	P-400	167
N-150500	122	N-3001200	123	P-6001	103
N-150600	122	N-3501000	123	P-6002	103
N-150700	122	N-3501200	123	P-6003	103
N-150800	122	N-4001000	123	P-6004	103
N-200250	123	N-4001200	123	P-7001	103
N-200300	123	N-5001000	123	P-7002	103
N-200350	123	N-5001200	123	P-7003	103
N-200400	123	N-6001000	123	PBDC	101
N-200500	123	N-6001200	123	PBS-200200	102
N-200600	123	NMLQ-1038	46	PBS-200300	102
N-200700	123	NMLQ-1038-S	46	PBS-300300	102
N-200800	123	NMLQ-1050	46	PBS-400200	102
N-250300	123	NMLQ-1050-S	46	PBS-400300	102
N-250350	123	NMLQ-1075	46	PBS-500150	102
N-250400	123	NMLQ-1075-S	46	PBS-500200	102
N-250500	123	NMLQ-1100	46	PBS-500300	102
N-250600	123	NMLQ-1125	46	PBS-600300	102
N-250700	123	NMLQ-1150	46	PBSC	101
N-250800	123	NMLQ-1200	46	PBSC-2	101
N-300300	123	NMLQ-9038	46	PC-50	97
N-300350	123	NMLQ-9038-S	46	PC-75	97
N-300400	123	NMLQ-9050	46	PC-100	97
N-300500	123	NMLQ-9050-S	46	PC-125	97
N-300600	123	NMLQ-9075	46	PC-150	97
N-300800	123	NMLQ-9075-S	46	PC-200	97
N-350400	123	NMLQ-9100	46	PC-250	97
N-350500	123	NMLQ-9125	46	PC-300	97
N-350600	123	NMLQ-9150	46	PC-350	97
N-350800	123	NMLQ-9200	46	PC-400	97
N-400400	123	P-12	161	PC-500	97
N-400500	123	P-13	161	PC-600	97
N-400600	123	P-15	161	PCLA-50	93, 115
N-400700	123	P-16	161	PCLA-75	93, 115
N-400800	123	P-18	161	PCLA-100	93, 115
N-500500	123	P-19	161	PCLA-125	93, 115
N-500600	123	P-20	161	PCLA-150	93, 115
N-500800	123	P-25	162	PCLA-200	93, 115
N-501000	123	P-26	162	PCLA-250	93, 115
N-501200	123	P-38	166	PCLA-300	93, 115
N-600500	123	P-39	166	PCLA-350	93, 115
N-600600	123	P-40	166	PCLA-400	93, 115
N-600800	123	P-41	166	PDSC	101
N-751000	123	P-125	162	PEC-50	96
N-751200	123	P-125-M	162	PEC-75	96
N-1001000	122	P-150	162	PEC-100	96
N-1001200	122	P-150-M	162 141	PEC-125	96

item index

ITEM#	PAGE	ITEM#	PAGE	ITEM#	PAGE
PEC-150	96	PJB-444	99	PMEB-250	96
PEC-200	96	PJB-552	99	PMEB-300	96
PEC-250	96	PJB-664	99	PMEB-350	96
PEC-300	96	PJB-666	99	PMEB-400	96
PEC-400	96	PJB-884	99	PMEB-500	96
PEC-500	96	PJB-887	99	PMEB-600	96
PEC-600	96	PJB-12124	99	PMH-50	102
PEJ-50	87	PJB-12126	99	PMH-75	102
PEJ-75	87	PJB-12128	99	PMH-100	102
PEJ-100	87	PJBA-50	99	PMH-125	102
PEJ-125	87	PJBA-75	99	PMH-150	102
PEJ-150	87	PJBA-100	99	PMH-200	102
PEJ-200	87	PJBA-125	99	PMH-250	102
PEJ-250	87	PJBA-150	99	PMH-300	102
PEJ-300	87	PJBA-200	99	PMH-350	102
PEJ-350	87	PJBA-250	99	PMH-400	102
PEJ-400	87	PJBA-300	99	PMO-125	98
PEJ-500	87	PJBA-350	99	PMO-200	98
PEL-5075	96	PJBA-400	99	POCT-400150	101
PELA-50	94, 116	PLBLA-50	93, 115	PRB-7550	97
PELA-75	94, 116	PLBLA-75	93, 115	PRB-10050	97
PELA-100	94, 116	PLBLA-100	93, 115	PRB-10075	97
PELA-125	94, 116	PLBLA-125	93, 115	PRB-12575	97
PELA-150	94, 116	PLBLA-150	93, 115	PRB-125100	97
PELA-200	94, 116	PLBLA-200	93, 115	PRB-150125	97
PELA-250	94, 116	PLBLA-250	93, 115	PRB-200125	97
PELA-300	94, 116	PLBLA-300	93, 115	PRB-200150	97
PELA-350	94, 116	PLBLA-350	93, 115	PRB-250200	97
PELA-400	94, 116	PLBLA-400	93, 115	PRB-300200	97
PFA-50	98	PLLLA-50	94, 116	PRB-300250	97
PFA-75	98	PLLLA-75	94, 116	PRB-400300	97
PFA-100	98	PLLLA-100	94, 116	PRB-400350	97
PFA-125	98	PLLLA-125	94, 116	PS-50	102
PFA-150	98	PLLLA-150	94, 116	PS-75	102
PFA-200	98	PLLLA-200	94, 116	PS-100	102
PFA-250	98	PLLLA-250	94, 116	PS-125	102
PFA-300	98	PLLLA-300	94, 116	PS-150	102
PFA-350	98	PLLLA-350	94, 116	PS-200	102
PFA-400	98	PLLLA-400	94, 116	PS-250	102
PFA-500	98	PLRLA-50	95, 117	PS-300	102
PFA-600	98	PLRLA-75	95, 117	PS-400	102
PFSC-3	100	PLRLA-100	95, 117	PS-500	102
PFSC-50	99	PLRLA-125	95, 117	PTA-50	98
PFSC-75	99	PLRLA-150	95, 117	PTA-75	98
PFSCC-3	100	PLRLA-200	95, 117	PTA-100	98
PFSCD-3	100	PLRLA-250	95, 117	PTA-125	98
PFSE-3	100	PLRLA-300	95, 117	PTA-150	98
PFSE-50	100	PLRLA-350	95, 117	PTA-200	98
PFSE-75	100	PLRLA-400	95, 117	PTA-250	98
PFSED-3	100	PMEB-50	96	PTA-300	98
PFSS-3	100	PMEB-75	96	PTA-350	98
PFSS-50	100	PMEB-100	96	PTA-400	98
PFSS-75	100	PMEB-125	96	PTA-500	98
PGFSC	101	PMEB-150	96	PTA-600	98
PJB-442	99	PMEB-200	96	PTLA-50	95, 117

ITEM#	PAGE	ITEM#	PAGE	ITEM#	PAGE
PTLA-75	95, 117	PVC-1509036	90	PVCB-25090	91
PTLA-100	95, 117	PVC-1509048	90	PVCB-30045	92
PTLA-125	95, 117	PVC-1509080	89	PVCB-30090	91
PTLA-150	95, 117	PVC-2004580	89	PVCB-35045	92
PTLA-200	95, 117	PVC-2009024	90	PVCB-35090	91
PTLA-250	95, 117	PVC-2009036	90	PVCB-40045	92
PTLA-300	95, 117	PVC-2009048	90	PVCB-40090	91
PTLA-350	95, 117	PVC-2009080	89	PVCB-2009024	92
PTLA-400	95, 117	PVC-2504580	89	PVCB-2009036	92
PTSC	101	PVC-2509024	90	PVCB-2009048	92
PVC-5030	88	PVC-2509036	90	PVCB-2509024	92
PVC-5045	88	PVC-2509048	90	PVCB-2509036	92
PVC-5090	87	PVC-2509080	89	PVCB-2509048	92
PVC-7530	88	PVC-3004580	89	PVCB-3009024	92
PVC-7545	88	PVC-3009024	90	PVCB-3009036	92
PVC-7590	87	PVC-3009036	90	PVCB-3009048	92
PVC-10030	88	PVC-3009048	90	PVCB-3509024	92
PVC-10045	88	PVC-3009080	89	PVCB-3509036	92
PVC-10090	87	PVC-3509024	90	PVCB-3509048	92
PVC-12530	88	PVC-3509036	90	PVCB-4009024	92
PVC-12545	88	PVC-3509048	90	PVCB-4009036	9
PVC-12590	87	PVC-4004580	89	PVCB-4009048	92
PVC-15030	88	PVC-4009024	90	PVS-200200	103
PVC-15045	88	PVC-4009036	90	PVS-200300	103
PVC-15090	87	PVC-4009048	90	PVS-300300	103
PVC-20030	88	PVC-4009080	89	PVS-400200	103
PVC-20045	88	PVC-5009036	90	PVS-400300	103
PVC-20090	87	PVC-5009048	90	PVS-500300	103
PVC-25030	88	PVC-6009036	90	PVS-600300	103
PVC-25045	88	PVC-6009048	90	PVSD-20	101
PVC-25090	87	PVC-20090248	91	PVTC-15	101
PVC-30030	88	PVC-20090368	91	PVTC-20	101
PVC-30045	88	PVC-20090488	91	PWDRC	101
PVC-30090	87	PVC-25090248	91	RBS16	184
PVC-35030	88	PVC-25090368	91	RBS24	184
PVC-35045	88	PVC-30090248	91	RC-50	130
PVC-35090	87	PVC-30090368	91	RC-75	130
PVC-40030	88	PVC-30090488	91	RC-100	130
PVC-40045	88	PVC-40090248	91	RC-125	130
PVC-40090	87	PVC-40090368	91	RC-150	130
PVC-50030	88	PVC-40090488	91	RC-200	130
PVC-50045	88	PVC-50090488	91	RC-250	130
PVC-50090	87	PVCB-5045	92	RC-300	130
PVC-60030	88	PVCB-5090	91	RC-350	130
PVC-60045	88	PVCB-7545	92	RC-400	130
PVC-60090	87	PVCB-7590	91	RC-500	130
PVC-504580	89	PVCB-10045	92	RC-600	130
PVC-509080	89	PVCB-10090	91	RIS-2007T2	131
PVC-754580	89	PVCB-12545	92	RIS-2507T2	131
PVC-759080	89	PVCB-12590	91	RLC	194
PVC-1004580	89	PVCB-15045	92	RLCBP	194
PVC-1009080	89	PVCB-15090	91	RMX	186
PVC-1254580	89	PVCB-20045	92	RPS50H4EG	203
PVC-1259080	89	PVCB-20090	91	RT-14	131
PVC-1504580	89	PVCB-25045	92	RT-18	131

item index

ITEM#	PAGE	ITEM#	PAGE	ITEM#	PAGE
RT-38	131	SG-250	27	TLA-6	83
RT-50	131	SG-300	27	TLA-250	83
RT-75	131	SG-350	27	TSGB16	185
RT-100	131	SG-400	27	TSGB16BP	185
RT-125	131	SG-500	27	TSGB24	185
RT-150	131	SG-600	27	VAFT	179
RT-200	131	SGB16A	185	VF14	179
RT-250	131	SGB24A	185	W-10	153
RT-300	131	SK85I	201	W-11	153
RT-350	131	SK85IBP	201	W-12	153
RT-400	131	SK125I	201	W-13	153
SB-1/0	80	SK125IBP	201	W-15	153
SB-2	80	SK165I	201	WC-3	175
SB-2/0	80	SK205I	201	WC-4	175
SB-3	80	SK245I	201	WC-6	175
SB-3/0	80	SK325I	201	WC-84	175
SB-4	80	SK405I	201	WC-86	175
SB-4/0	80	SK485I	201	WC-88	175
SB-6	80	SK565I	201	WC-90	175
SB-8	80	SK645I	201	WC1/0-4	165
SB-350	80	SL-25	82	WC2-6	165
SB-500	80	SL-35	82	YR-100	10
SB-750	80	SL-70	82		
SB-1000	80	SL-125	82		
SC2C	193	SL-175	82		
SC2D	193	SL-225	82		
SC4D	193	SL-300	82		
SC4E	193	SL-400	82		
SC8D	193	SL-650	82		
SCE-50	154	SL-709	82		
SCE-75	154	SLD2L1BP	202		
SCE-100	154	SLD2L2BP	202		
SCE-125	154	SLD2L3BP	202		
SCE-150	154	SLD3L2BP	202		
SCE-200	154	SLD3L3BP	202		
SCH12	201	SLICK250	203		
SCH12B	201	SLICK375	203		
SCR-250	154	SLICK500	203		
SCR-300	154	SMS8	184		
SCR-350	154	STS	202		
SCR-400	154	TA-50	165		
SCR-500	154	TA-75	165		
SCR-600	154	TA-100	165		
SCU-50	154	TA-125	165		
SCU-75	154	TA-150	165		
SCU-100	154	TA-200	165		
SCU-125	154	TDLA-1/0	83		
SCU-150	154	TDLA-250	83		
SCU-200	154	TL-1/0	83		
SG-50	27	TL-4	83		
SG-75	27	TL-8	83		
SG-100	27	TL-250	83		
SG-125	27	TLA-1/0	83		
SG-150	27	TLA-2	83		
SG-200	27	TLA-2/0	83		



Tools

Rigid & IMC Conduit Fittings

EMT Conduit Fittings

Liquid-Tight Fittings

Flex/MC/AC Fittings

NM Fittings & Supports

Portable Cord Fittings

Grounding, Bonding & Splicing

PVC Fittings

Conduit Bodies

Nipples, Elbows & Couplings

Hangers & Supports

Service Entrance Hardware

Box & Fixture Accessories

CADDY® Fasteners

Flexible & Liquid-Tight Conduit



MEproducts.net



© 2010/01629

26401 Fargo Avenue • Bedford Heights, OH 44146
P: 1-800-631-7775 • F: 1-216-391-7912